R
378.73
H58E
2007

Eagle • 2007

defined

HINDS COMMUNITY COLLEGE DISTRICT
McLendon Library
Raymond Campus
RAYMOND, MS 39154-0999

defined

\di-`fined\

Events 8
Features 24
Sports 50
Dorm Life 92
Locations 106
People 126
Clubs 164
Closing 214

The Eagle
2007

defined

The Eagle
Hinds Community College Yearbook

With Campuses located in:
Raymond, Mississippi
Utica, Mississippi
Jackson, Mississippi
Pearl, Mississippi
Vicksburg, Mississippi

Hinds Community College District

defined

What is it that defines a school?

Is it the physical building composed of bricks and steel, a structure that serves as an institution of learning, and is renowned for its innovative technology and high standards?

In fact, it is defined by those who spend their days walking the halls and participating as active members of the community.

It is the students who partake in various activities and sports, contributing their story to the school's history.

It is the students who spend hours studying and learning new skills to become better citizens.

It is the teachers who spend countless hours educating students and helping them to be better people.

It is the support received from the community and the proud cheering fans in the stadium.

2

EVENTS

talent

\'tal-ə nt\

On February 8, 2007, Kayla Hubbard was crowned the 2007 Miss Hinds Community College. She will represent Hinds CC in the Miss Mississippi Pageant in Vicksburg on July 11-14, 2007. Hubbard, 19, of Magee is a sophomore elementary education major on the Raymond Campus. A graduate of Magee High School, she is the daughter of Carolyn Hubbard. Kayla won the swimsuit competition and tied for talent with a jazz dance to the song "One in a Million". She is a member of the Associated Student Government and is a Hinds CC cheerleader. Her community service platform will focus on childhood obesity. Pictured above is Ms. Anna Bee, Ashley Laird, first-runner-up; JoAnna Hulitt, second runner-up; Kayla Hubbard, 2007 Miss Hinds CC; Tenesha Grant, third runner-up; and college president, Dr. Clyde Muse.

HINDS COMMUNITY COLLEGE
MISSISSIPPI

Miss Hinds

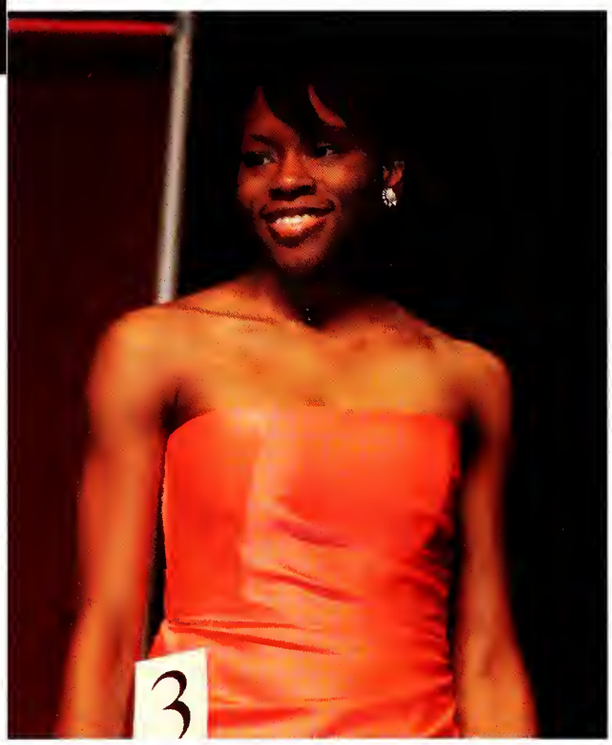

JoAnna Hulitt, second runner-up, smiles for the judges during the parade of contestants.

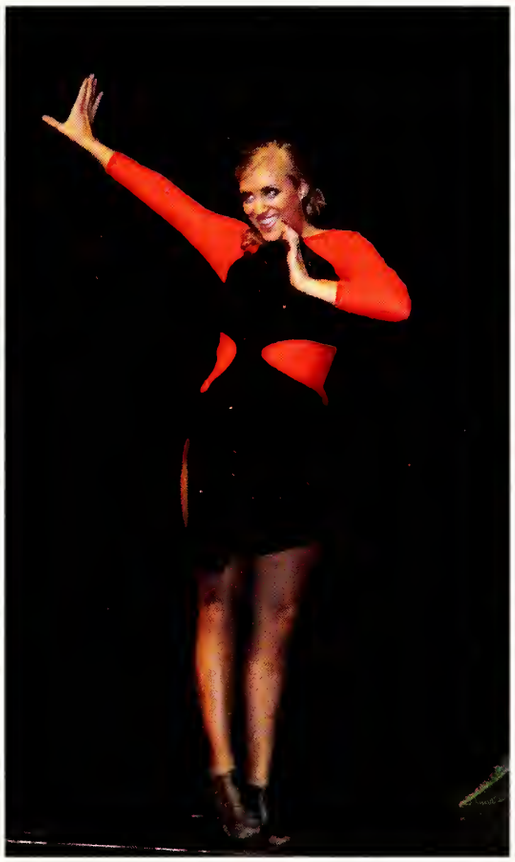

Ashley Laird sings "Big Time" for her talent. Ashley tied with Kayla Hubbard for a talent winner.

Ms. Becky Fowler was the Mistress of Ceremonies.

After the pageant, Ashley Laird, the first runner-up, and Kayla Hubbard, 2007 Miss Hinds CC, pose for a picture.

Tenesha Grant, third runner-up, poses during the parade of contestants.

Kayla Hubbard proposes her platform for the audience.

JoAnna Huilett performs her ballerina talent.

Mallory Simons, 2006 Miss Hinds CC, performs her talent for the last time during her reign.

Ashley Laird walks as the Mistress of Ceremony announces her biography.

Tenesha Grant performs a jazz routine for her talent.

perform
\pə (r)-'form\

Hinds Community College Lendon Players Present

A Piece of My Heart
by Shirley Lauro

This play is "the true stories of six courageous women sent to Vietnam and their struggle to make sense of a war that irrevocably changed them and a nation that shunned them. A work with the music and soul of a tumultuous era in our history." The Lendon Players who performed were: Amanda Stringer as Martha, Carrie Kirkland as MaryJo, Heather Stringer as Sissy, Amber Cagle as Whitney, Jessie Owen as LeeAnn, AnnaLaura Santana as Steele, Tyler Bland and Cory Squires as All the American Men, and Duby the dog as himself.

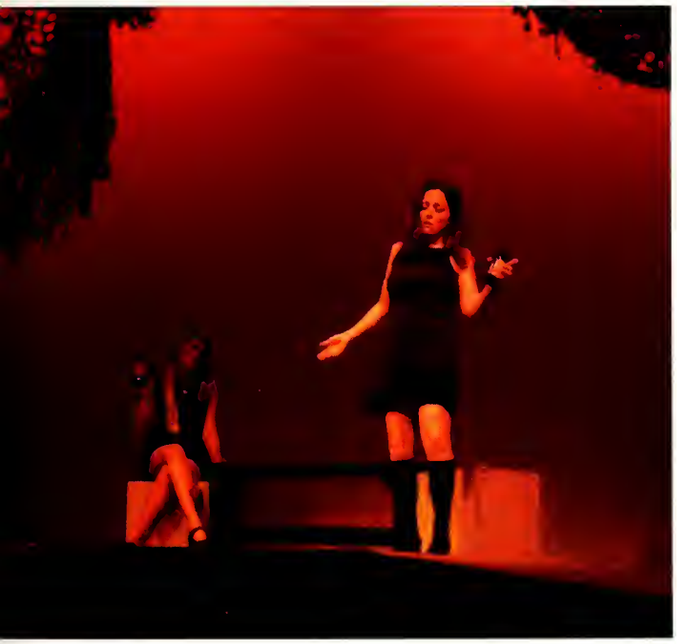

Lendon Players

Hinds Community College Lendon Players Present

Much Ado About Nothing

by William Shakespeare

This play revolves around two pairs of lovers, Beatrice and Benedick and Claudio and Hero. The main plot of the play revolves around obstacles to the union of the two young lovers - Claudio and Hero. The love-hate relationship of Beatrice and Benedick features the "merry war" of the sexes. Benedick thinks he hates Beatrice but really loves her and Beatrice thinks she hates Benedick but really loves him. The Lendon Players who performed were: Judith L. Tharpe as the Messenger and the Watch, Edward Lollar as Leonato, Carrie Kirkland as Beatrice, Jesse Owen as Hero, Clif Kirkland as Don Pedro, Tyler Bland as Benedick, John Marrow as Don John, Cory Squires as Claudio, Justin Adams as Conrade, Chad Moss as Borachio, Amanda Stringer as Margaret, Heather Stringer as Ursula, Timothy Brewer as Antonio, Victor Smith as Balthasar, Christopher Mason as Dogberry, Duby the Dog as Verges, Aaron Polk and Jessica Blake as the Watch, Thomas Kelly as the Friar, and Jessica Blake as the Sexton.

perform
\pə(r)-’form\

This year’s Mississippi and the Arts Week was dedicated to Dr. and Mrs. Clyde Muse in honor of their 28 years of service to Hinds and to the arts in Mississippi. Dr. and Mrs. Muse (second and third from right, respectively) are pictured above after being recognized.

Development Foundation Chairman David Barton is pictured with the Mississippi and the Arts week scholarship recipients: Stephen Harper, Kimberly Waddell, Lauren Carlisle Luckey, Arthur Jacob “Jake” Mullins and Gabrille Cooper.

March 26 - 30, 2007

Mississippi and the Arts Week

ll Mississippi and the Arts Week activities are free and open to the public, and all take place on the HCC Raymond Campus.

ONDAY, March 26

5 a.m. **Dedication to President and Mrs. Clyde Muse**
Hogg Auditorium, Cain-Cochran Hall
Senator Thad Cochran
HCC Chamber Choir

0 a.m. **The Musicians, "From Blues to Jazz: A Musical Journey"**
Hogg Auditorium, Cain-Cochran Hall

00 a.m. **Panny Flautt Mayfield, Photographer**
"Blues – Live from the Mississippi Delta"
Hogg Auditorium, Cain-Cochran Hall

00 a.m. **Marshall Ramsey, Editorial Cartoonist**
"Marshall Ramsey's Ten-Year Celebration"
Lecture/Book Signing
Hogg Auditorium, Cain-Cochran Hall

ESDAY, March 27

0 a.m. **Program reschedule, please call 601.857.3349/3360**

0 a.m. **Tim Taylor, Former NASA Engineer,**
"From Hinds to Space and Back"
Hogg Auditorium, Cain-Cochran Hall

00 a.m. **Gallery Talk: "A Common Thread" exhibit**
Bob Allan Dunaway, Michael Hataway
Jerry Hymel, Gayle McCarty
165 Reeves Hall

EDNESDAY, March 28

0 a.m. **Mississippi Metropolitan Ballet**
Jennifer Beasley, Artistic Director
Hogg Auditorium, Cain-Cochran Hall

0 a.m. **Pat Regan, Watercolorist**
"Profiles of the Past"
165 Reeves Hall

00 a.m. **Capital Brass**
Hogg Auditorium, Cain-Cochran Hall

00 a.m. **Joshua Squad, "The Art of Mime"**
Hogg Auditorium, Cain-Cochran Hall

00 noon **Terry Fletcher, Barney McCann**
"The Power of Music"
165 Reeves Hall

0 p.m. **Mandiana Afrikan Danser**
Chiquila Pearson, Dancer
Workshop "Traditional African Dance"
104 Bee Hall

THURSDAY, March 29

8:00 a.m. **Dr. Johnnie Maberry Gilbert, Joyce Ageng'o**
"Understanding African Art: A Merging of Cultures"
Hogg Auditorium, Cain-Cochran Hall

9:30 a.m. **Conner Burns, Potter, "Vessels of Clay"**
Pottery Demonstration
274 Denton Art Building

11:00 a.m. **Hinds Community College Wind Ensemble**
Hinds Community College Concert Choir
Hogg Auditorium, Cain-Cochran Hall

FRIDAY, March 30

8:00 a.m. **Dustin Messina, Joe Messina**
"Jammin' with Dustin and Joe"
Hogg Auditorium, Cain-Cochran Hall

9:00 a.m. **Unita Blackwell, Civil Rights Activist**
JoAnne Prichard Morris, Writer
"Lessons I Learned About Making Your Life Count"
Lecture/ Book Signing
Hogg Auditorium, Cain-Cochran Hall

10:00 a.m. **Brooks Theatre Kaffehaus**
Dr. Perry Combs and Hinds Community College Jazz Improv
Lendon Players
Tanja and Darka Mirić
Brooks Theater

11:00 a.m. **Utica Campus Jubilee Singers**
Dr. Bobby G. Cooper, Director
Hogg Auditorium, Cain-Cochran Hall

preview

\'prè-,vyü\

2007 Preview Night

More than 500 students and parents attended the Second Annual Hinds Preview Night April 24 on the Raymond Campus. The event, hosted by Enrollment Services, offered prospective students the opportunity to visit more than 60 booths promoting academic, technical and career programs; clubs and organizations; and student services from all six Hinds locations. Counselors were also available to register students for summer and fall classes. Nearly 200 students registered for classes the day and evening of Preview Night.

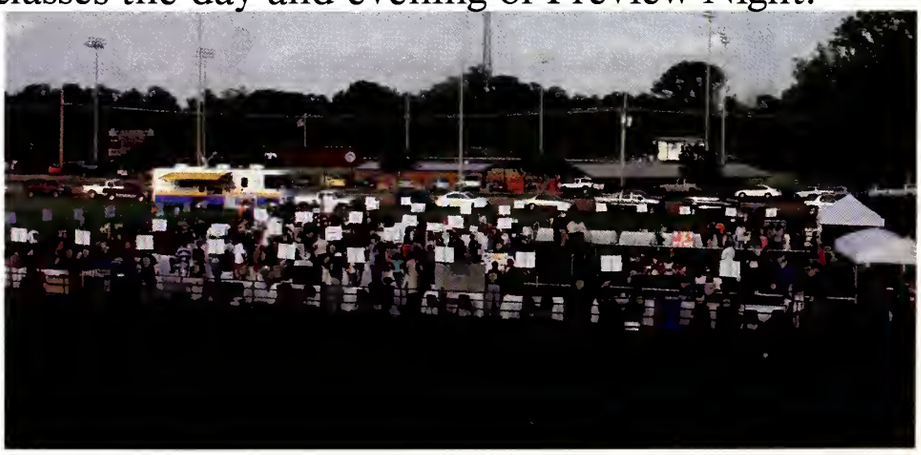

Campus Minister Ben Hailey of Reformed University Fellowship (RUF) connected with future students by handing out cups with information about the organization.

Jasmine Nevels stopped to learn more about the graphics and print communications program at Hinds.

The Hinds Agriculture Department displays their eye-catching tri-fold.

Ms. Jane Flowers tells these prospective students how to register for Hinds.

The Student Publication's organization tries to interest students in the Hinds publication's such as the yearbook and newspaper.

The Baptist Student Union (BSU) displays their many t-shirts that they have made.

The Cosmetology Department shows the many opportunities that their field has to offer.

award

\ə-wo(ə)rd\

Hinds Eagle Award Winners

Paul Muffuletto and Molly Foster, both of Pearl, were recipients of the prestigious Eagle Award. The Eagle Award is an annual award recognizing the most outstanding male and female athletes of the year at Hinds Community College. These recipients are selected by a committee representing the administration, faculty, and student body. The award is based on performance, leadership, and sportsmanship. Muffuletto was named to the MACJC All-State team in the fall of 2006 for the three-time defending state champion men's soccer team, and was also named team MVP in tennis this spring. Foster is also a member of both the Lady Eagle soccer team and tennis team. She received MACJC All-State honors in soccer in both her freshman and sophomore seasons while serving as team captain for the state and regional champion women's soccer team. She also served as team captain for the Hinds tennis team and achieved a 9-2 record in singles play this spring. Pictured with Muffuletto and Foster are HCC President Dr. Clyde Muse and his wife Vashti Muse.

fame
\'fám\

Sports Hall of Fame

Pictured above are Hinds President Dr. Clyde Muse, Melvin Jenkins, Karen Scott Arnold, Tom Weathersby, David Yewell, and Wade Evans. Melvin Jenkins attended Hinds from 1980-1982 where he was All-State in track and field and football. He is now a former National Football League defensive back. Karen Scott Arnold played slow-pitch softball at Hinds in 1977 and won the state championship in 1978. Tom Weathersby attended Hinds from 1963-1965 where he played basketball and earned All-State with the most steals and assists. David Yewell played basketball at Hinds from 1960-1962 where he was a starting forward averaging 13.5 points per game. His sophomore year he was appointed the team captain and averaged 14 points per game. Wade Evans also played basketball for Hinds as the teams leading scorer and rebounder where they won the state junior college championship in 1971. He was named All-State and All-Conference for 1970 and 1971 seasons.

26

FEATURES

celebrate
\'sel-ə -,brȧt\

The week of Homecoming was filled with traditions and history. On October 12, 2006, returning alumni and current students filled the Joe Renfroe Stadium to enjoy the pre-game and half-time entertainment. Despite the slight rain, the festivities were in full throttle. Pre-game included the bands normal half-time show along with the current Hi-Steppers. During half-time, the alumni Hi-Steppers performed, followed by the announcing of the 2006 Homecoming maids. After much anticipation, LaKesha Smith of Jackson was crowned the 2006 Homecoming Queen. LaKesha is a sophomore history major at the Jackson Campus-Academic/Technical Center. The Eagle football game against Southwest Community College was an upsetting loss for Hinds with a final score of 21-3.

LaKesha Smith
Jonathan Colbert

The alumni Hi-Steppers danced and kicked to the song "Bad, Bad, Buster Brown" during their halftime performance.

The 2005 queen, Jessie Owen, walked out to crown Lakesha Smith as the 2006 Homecoming Queen. Pictured with her are HCC Hinds President, Dr. Muse, and the crown bearers, Laura Duncan and James Sidney Oden.

Freshman wide-receiver, Wayne Franklin, runs to the Eagle sideline to prepare for the strenuous Homecoming game.

Homecoming Maids

Denavia Bell
Anterio Yarbrough

Latorsha Burnett
Carl Snell

Rachel Dee Caffey
Adam Bryan

Cornesha Cooper
William Holley

Ashley Cox
Ryan Odom

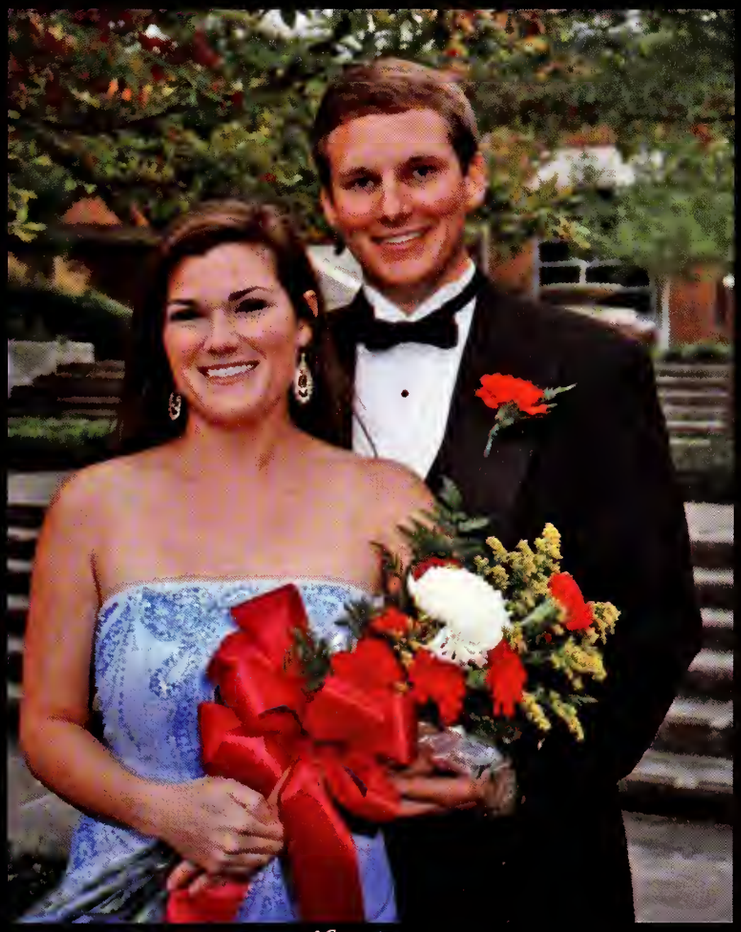

Jennifer Denson
Brandon Butler

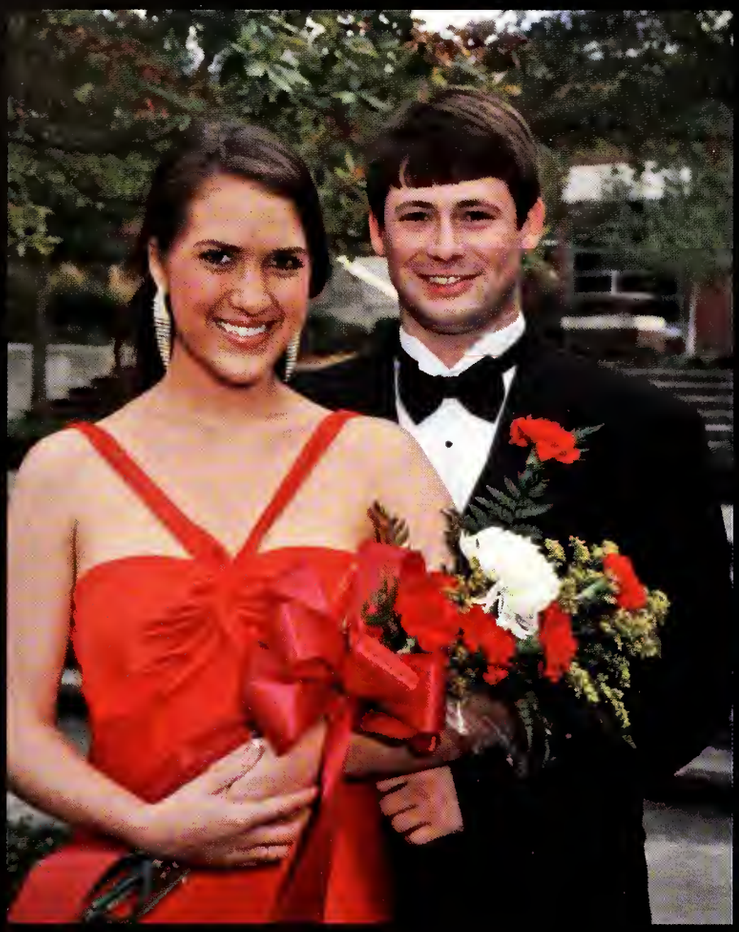

Rebecca Huckeby
Cole Purvis

Camillia Levi
Brandon Moss

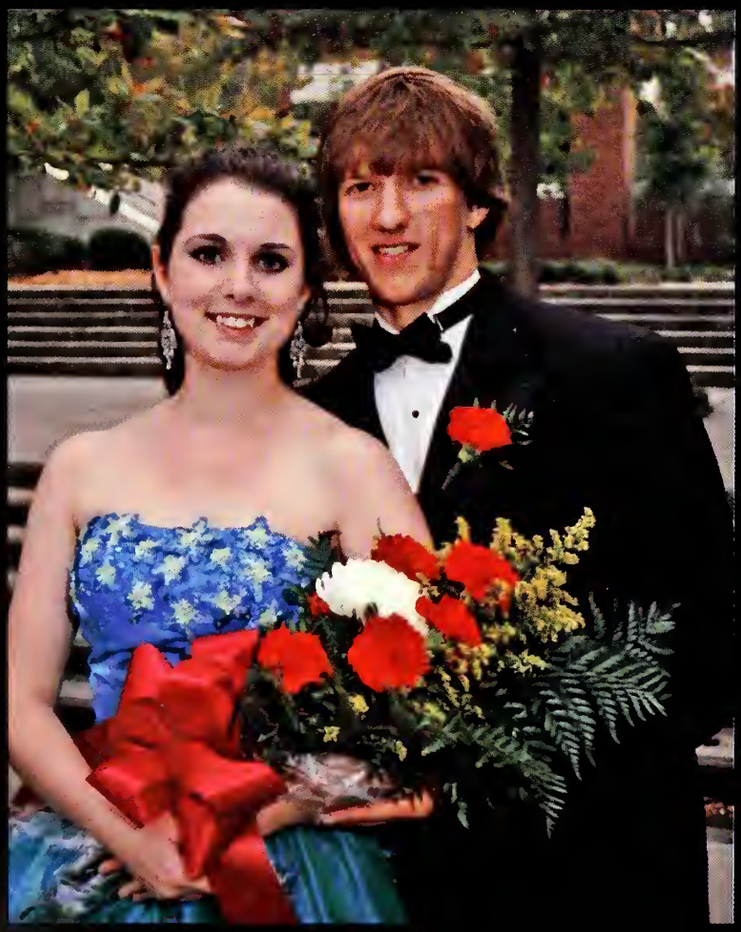

Laura Matthews
Daniel Sapp

Latoya Singleton
Leland Wingfield

Alejandra Tarazona
Andy Stokes

Stephani Williams
Chris Turner

Erica Woodson
Silan Stapleton

Laura Duncan
James Sidney Odom

glamour
\'glam-ər\

On November 15, 2006, "The Eagle" Yearbook Staff sponsored the annual Hinds Community College Beauty Pageant. There were thirty-four contestants all trying to compete for the title of Most Beautiful. The judges narrowed down the contestants into groups of twenty-two, twelve, and five. Finally, for the first time in Hinds pageant history, judges chose two first place winners. Jessica Owen and Ashley Laird were named Hinds CC's Most Beautiful. Jessica Owen is a graduate of Hillcrest Christian Academy and a sophomore theater major on the Raymond Campus. Ashley Laird is a graduate of East Rankin Academy and a radiology sophomore on the Rankin Campus. Pictured above with the winners are Ms. Anna Bee, Kristin Goff, Angel Longino, Jessica Owen, Ashley Laird, and Nicole Steele.

Most Beautiful

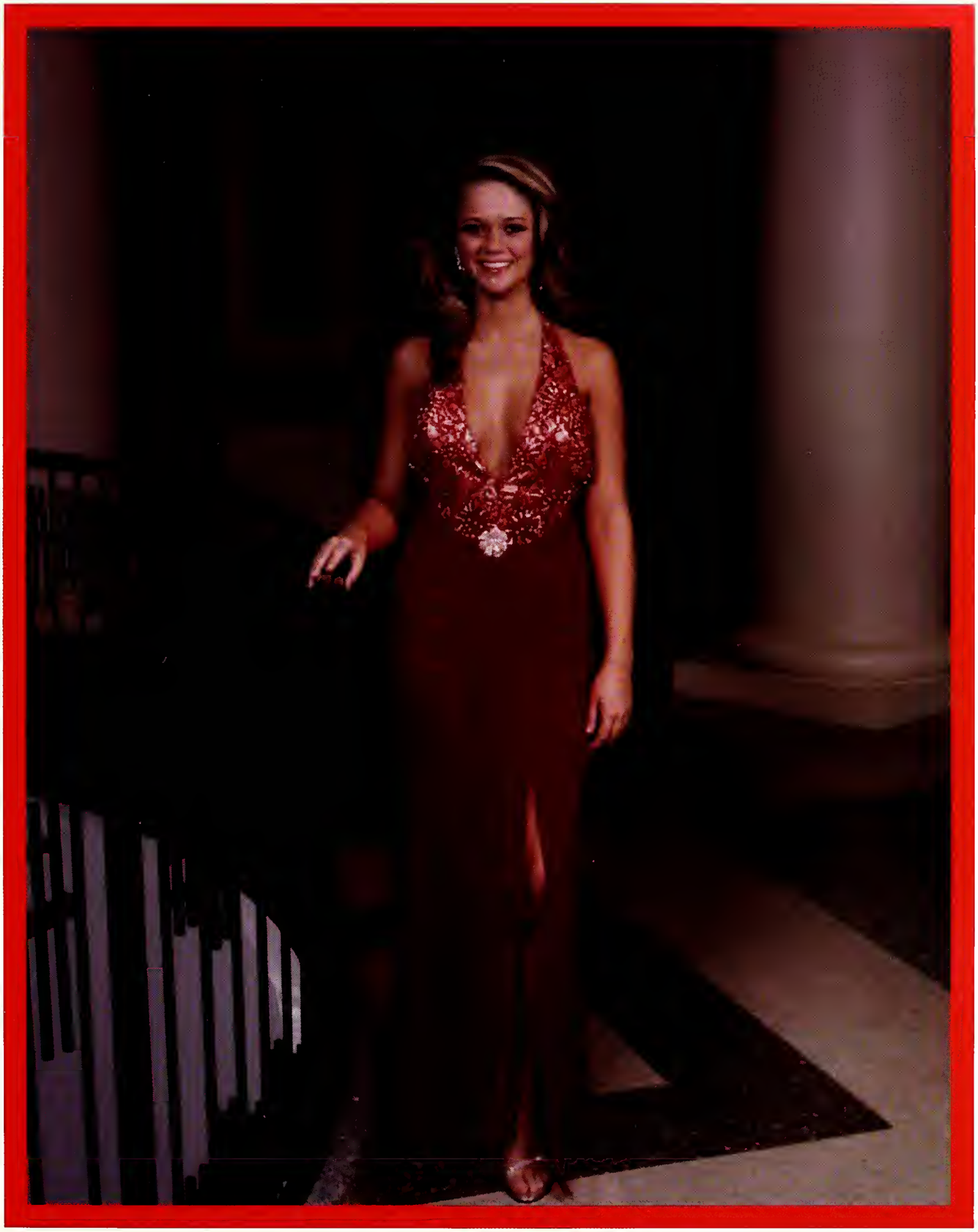

Ashley Laird

Most Beautiful

Jessica Owen

Beauty

Kristen Goff

Beauty

Angel Longino

Beauty

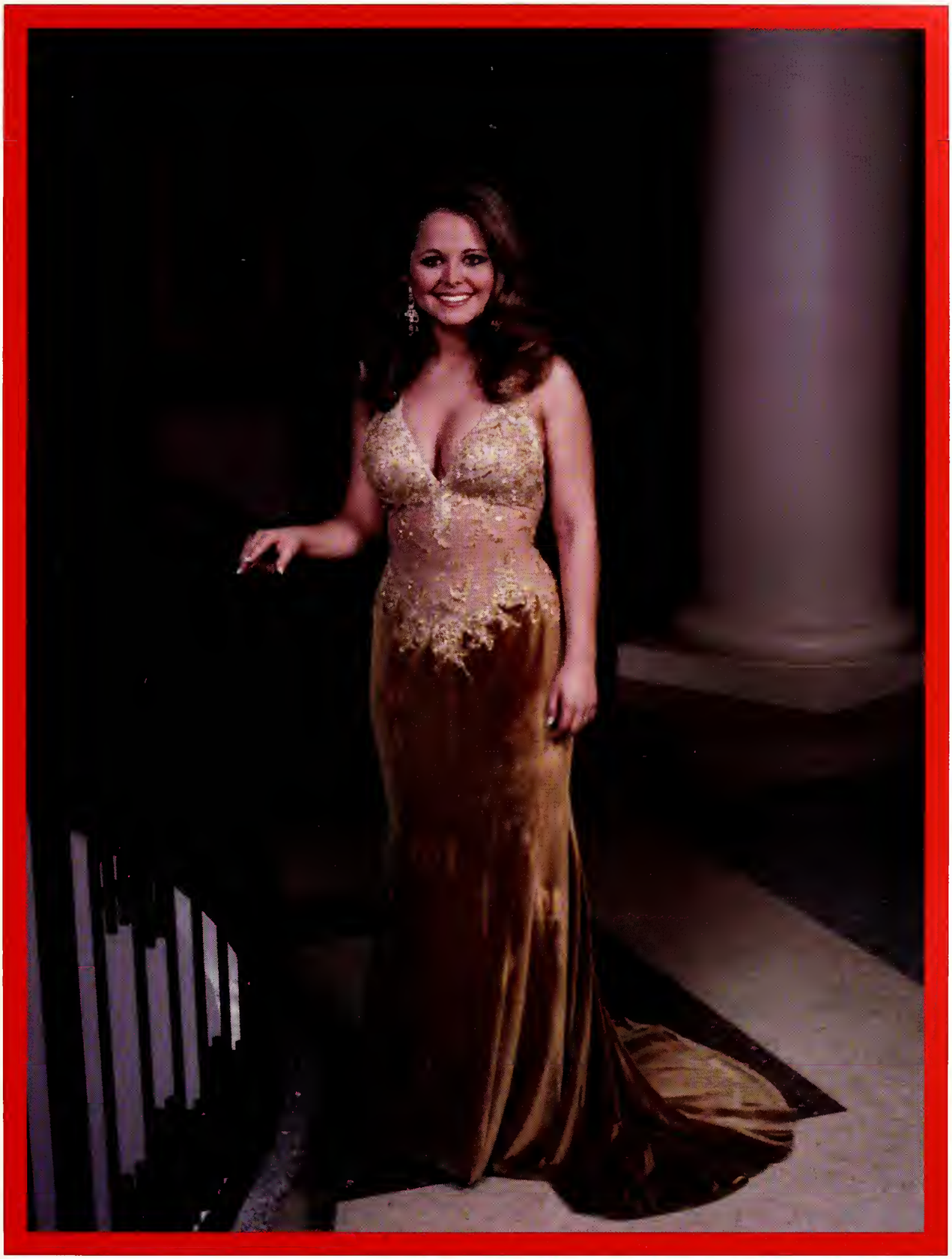

Nicole Steele

Beauty contestants, Michelle Patrick, Meggan Prince, Victoria Scales, Karli Smithhart, and Nicole Steele smile and await the judges response.

Jessica Owens and Ashley Laird were both crowned Hinds Most Beautiful.

Austin Finch of Clinton entertained while the judges made their decision on the Top 12.

Rachel Adora showcased her singing talents with multiple songs.

Lyndsey Thorton, Amanda Torrence, and Bridget Wigal stroll across the stage during the parade of contestants.

Ruth Pooley entertains the audience with her rendition on Jewel's hit song "Foolish Games".

Roderick Dunson dances to the song "I'm Too Sexy" sung by the British group Right Said Fred.

headwae
\'hed-wà\

Higher Education Appreciation Day
Working for Academic Excellence

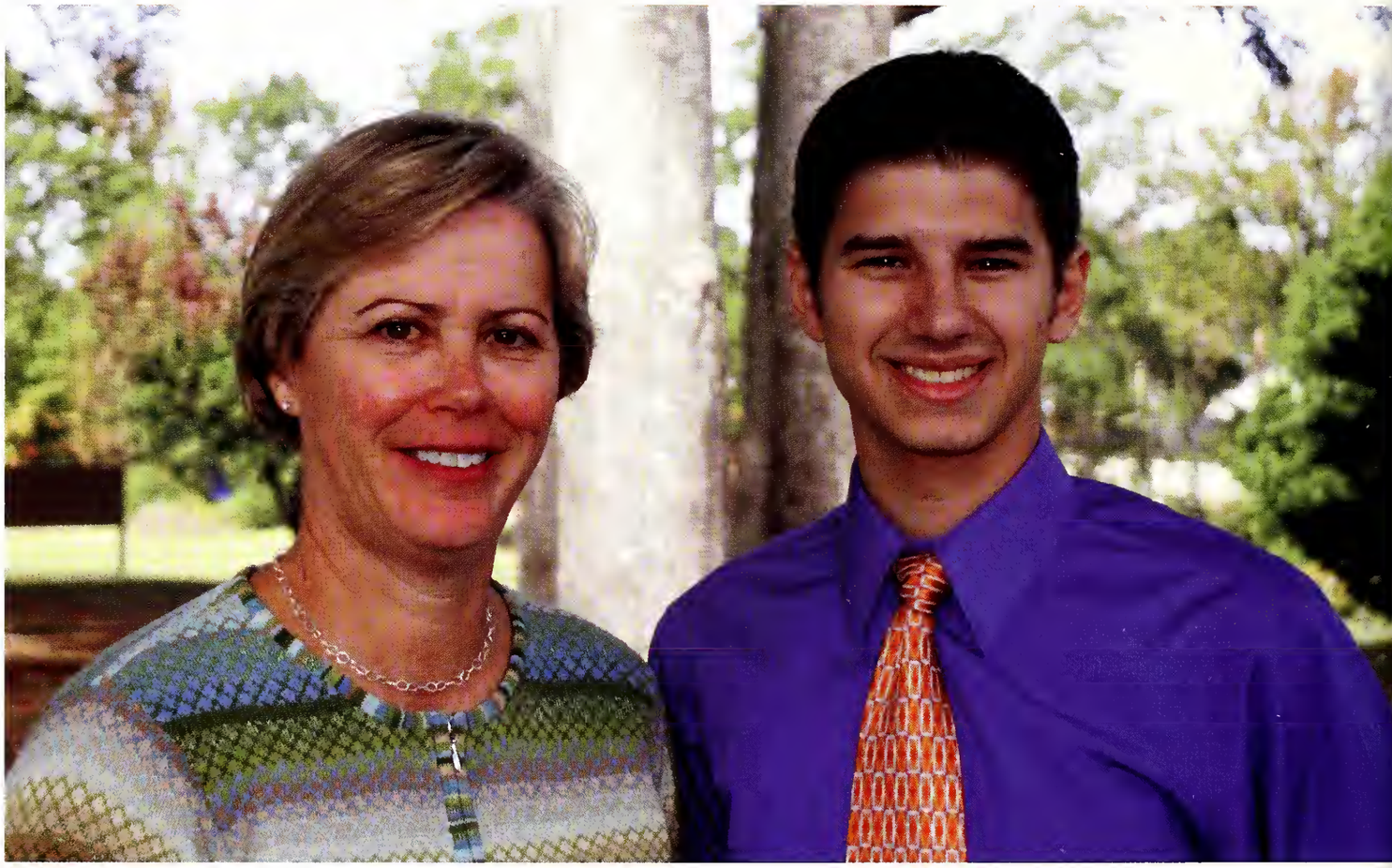

Hinds Community College selected Martha Hill, chair of the Raymond Campus landscape management technology (LMT) department, and Taylor Russell George of Clinton, a Raymond Campus sophomore, as a part of the legislature's 20th annual celebration of the achievements of the state's college students and faculty. George is a Deans Scholar who is studying mechanical engineering. He participates in the HCC Honors Program and is a member of Phi Theta Kappa and Mu Alpha Theta. As a math scholar he has served as a tutor in college algebra and calculus II, and for two summers he interned at a local engineering firm. Hill, a 20-year Hinds employee, developed the LMT department over the years from one program to its current three programs of study in the landscaping field. She holds a number of honors including the Associated Landscape Contractors of America Outstanding Educator of the Year (2003), the HCC Life Star Award (2003 and 2006) and the HCC Outstanding Career-Technical Instructor of the Year (1988).

alumnus

\ə-'lə m-nə s\

2006 Alumnus of the Year Award and 2006 Alumni Service Award

Dr. Albert Gore was honored as the 2006 Hinds Community College Alumnus of the Year during the Homecoming Alumni Dinner on October 10. Gore was inducted into the college's Sports Hall of Fame in 2001 and is a member of the Hinds Athletic Alumni Chapter. He has also served on the HCC Development Foundation since January 2004. He supports the Development Foundation and Alumni Assocation activities and recently endowed the Marianna Stoke Gore Scholarship at Hinds in honor of his wife of 65 years. Fred G. Peyton of Vicksburg is the 2006 HCC Alumni Service Award recipient. One of the newer members of the HCC Development Foundation Board, Peyton has worked with the college's Warren-Claiborne County Alumni Chapter for over 20 years. He was part of the group that initiated the chapter's original fundraiser, a softball tournament, which later became the golf tournament. Pictured with Gore and Peyton is HCC President Dr. Clyde Muse.

service

\'sə r-vəs\

Life Star Award 2006-2007

Sandra Blair
Secondary Instructor
Raymond Campus
Spring 2007

Jacqueline Carrillo
Academic Instructors
Nursing/Allied Heath
Fall 2006

Martha Hill
Career-Technical Instructor
Raymond Campus
Fall 2006

Dr. Dan Hogan
Administrative/Non-Teaching
Raymond and Nursing/Allied
Spring 2007

Jackie Jackson
Clerical/Technical Staff
Raymond Campus
Fall 2006

Joe Johnson
Administrative/Non-Teaching
HCC Workforce Development
Fall 2006

Hinds Community College employees who recieved the college's Life Star Award during the 2006-2007 academic year were among those who received special recognition during the college's Employee Appreciation Dinner on May 11, 2007, on the Raymond Campus. Those receiving this award can be nominated by colleagues, students, alumni, and other community members for their prestigious service to the community.

Alexander Lee
Academic Instructor
Rankin Campus
Spring 2007

Doris Lewis
Clerical/Technical Staff
Jackson Campus
Spring 2007

Marvin Moak
Career-Technical Instructor
Raymond Campus
Spring 2007

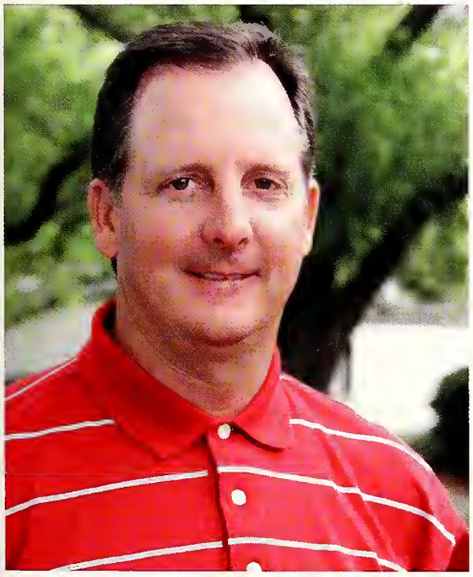

Anthony Price
Crafts/Trades/Services Staff
Eagle Ridge Golf Course
Spring 2007

Ralph Sykes
Crafts/Trades/Services Staff
Raymond Campus
Fall 2006

who's who

Amy Adams

Leni Rachel Alex

Lazarus Austin

Doris Bank-Stiff

Brandon Beasley

Katherine Beauman

Jonathan Bennett

Christopher Brown

Stephanie Brown

Jamanda Burks

Ashley Canoy

Holly Carroll

Dwight Chambers

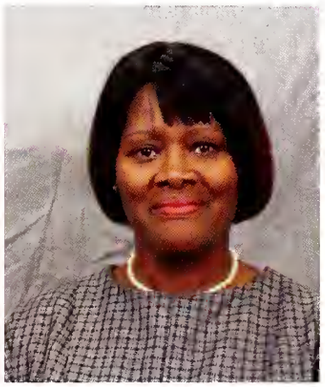
Carrie Chease

Samantha Claypool

Emily Coker

Kevin Conerly

Kendra Davis

Jeffrey Denson

Daniel DeYoung

Britney Edmond

Maureen Erinne

Edhereveno Etibo

Jessica Fleming

Destiny Foster

Francis Frazier

Valarie Gaston

Taylor George

Cynthia Goldman

Kristi Gray

Randi Leigh Green

Cassie Gregory

who's who

Tina Griffin-West

Mary Hardin

Veronica Harmon

Sherri Harris-Thomas

Terri Hart-Salim

Geneicia Heard

Lindsey Hearn

Zackery Hodge

Nina Hollis

Holly Huntley

Katie Johnson

Tamika Johnson

Pamela Jones

Steven Jones

Brenda Kyzar

Lucretia Langford

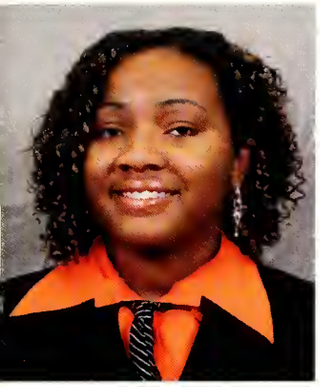
Camillia Levi

Seazie Lintner

Meghan MacMillian

Jessica Mann

Alrene Marshall

Laura Matthews

Shannon McGee

Constance McKay

Casy McNemar

LaShay McPhearson

Will Mendrop

Michael Mitchell

Amy Montgomery

Faith Moore

Sandra Mosely

Deversia Neal

who's who

Jamie Nylander

Stephanie Oberhousen

Ryan Odom

Alan Parker

LaTashia Parkman

Brad Porter

Aaron Bashir Pullen

Debra Randle

Ashley Ray

Patti Riley

Mallory Simons

LaKesha Smith

Mitch Stauts

Gearlletha Stevens

Tiffany Taylor

Jonathan Thibo

Sharon Thomas

Lillian Travis

Christopher Walker

Michael Wallar

Heather Walls

Rodney Wilcox

Stephani Williams

Allyson Winn

Lakesa Woodall

Martha Wright

Tiffany Wright

HINDS
30

SPORTS

touchdown
\'tə ch-,daún\

Trainers: Brian Anderson, Brittany Anderson, Felicia Williams, Latoya Brisco, Alekecia Rias, Courtney Spivey, Cornesha Cooper, Marquetta Lewis, and Terrance McGee. Managers: Antonio Harris-Singleton and Brandon Moss. Filmers: Tristan Williams and Christian Benson. Not pictured: Aredra Smith. Coaches: Shawn Garrick, Bill Ashley, Larry Williams, Mike Smith, J.J. Plummer, David Armstrong, and Gene Murphy.

No.	Name	Position	Class	High School
1	Kruz Long	DB	Soph.	Provine HS
2	Otis Stamps	DB	Soph.	Warren Central HS
3	Michael James	RB	Fresh.	Provine HS
4	Pat Lacey	DB	Fresh.	Provine HS
5	Terrance Charles	RB	Fresh.	O Perry Walker HS
6	Elliot Moore	WR	Soph.	Murrah HS
7	Omar Love	QB	Soph.	Charleston HS
8	Earnest Caston	DB	Soph.	Northwest Rankin HS
9	Demarkco Clanton	DB	Soph.	Northwest Rankin HS
10	Dominic Douglas	LB	Soph.	Clinton HS
11	Brent Sutherland	P	Soph.	Northwest Rankin HS
12	Loviett Dixon	QB	Fresh.	Hillcrest Christian School
14	Lee McClendon	WR	Fresh.	Forest HS
15	Darrius Jones	DB	Fresh.	Grenada HS
16	Terrence Barnes	QB	Fresh.	Callaway HS
17	LeAndrew Hicks	DB	Soph.	Richland HS
18	Larry Wilkins	WR	Fresh.	Coldwater HS
19	Jess Shelby	K	Soph.	Terry HS
20	Todd Taylor	DB	Fresh.	Northwest Rankin HS
21	Michael Pace	DB	Soph.	Harrison Central HS
22	Jason Grigsby	DB	Soph.	Hinds AHS
23	Carlos Everett	WR	Fresh.	South Sumter HS
24	Chris Tauscher	TE	Soph.	Florence HS
25	Anthony Mayes	WR	Fresh.	Hinds AHS
27	Marcell Young	DB	Fresh.	Hinds AHS
30	Larry Pittman	RB	Fresh.	Puckett HS
33	Jeremy Jackson	LB	Fresh.	Wingfield HS
34	Chris Mixon	LB	Fresh.	Porters Chapel Academy
35	Carlos Meeks	LB	Fresh.	Jackson Provine HS
36	Anthony Green	DB	Soph.	Natchez HS
37	Jesse Pedyfoot	DL	Soph.	Warren Central HS
40	Blake Lewis	DL	Fresh.	Breaux Bridge HS
43	Jamarious Jones	DL	Fresh.	Hinds AHS
44	Maurice Woods	LB	Soph.	Clinton HS
50	Jacarran Crump	OL	Fresh.	Northwest Rankin HS
51	Derrick Joslin	OL	Fresh.	Douglas County HS
52	Cartez Scott	LB	Fresh.	Brandon HS
53	Ty Westbrook	OL	Fresh.	Pearl HS
54	Colin McCoy	LS	Soph.	East Central HS
55	Brent Todd	OL	Soph.	Pelham HS
56	Josh Weems	OL	Fresh.	Jim Hill HS
57	Anthony King	OL	Fresh.	Pelahatchie HS
58	Phil Gibson	OL	Fresh.	Hollandale Simmons HS
59	Dana Albert	OL	Soph.	Brandon HS
60	Cedrick Pendleton	OL	Fresh.	Hillcrest Christian School
62	Jamie Jackson	OL	Fresh.	Northwest Rankin HS
73	Derek Newton	OL	Fresh.	Hinds AHS
76	D.J. Lacey	OL	Soph.	Hillcrest Christian School
77	Brian Smith	OL	Soph.	Forest Hill HS
82	Wayne Franklin	WR	Fresh.	Jim Hill HS
83	Johnny Moore	WR	Fresh.	Hillcrest Christian School
84	Landan Talley	WR	Soph.	Jacksonville, FL
86	Jaron Bell	WR	Fresh.	Pearl HS
92	Louis Ellis	DL	Soph.	Lanier HS
96	Omar Spears	DE	Fresh.	Baker, LA
98	Antonio Myers	DL	Fresh.	Wingfield HS
99	Dwight Horton	DL	Soph.	Midfield HS

Football

The 2006 Eagle football team finished the season with a 3-6 overall record and were 1-5 in the south division play of the JUCO league. The Eagles struggled through the season and captured their first two wins at home in Raymond. They defeated the Tigers of Coahoma Community College in the season opener with a 21-7 win. Hinds' second win of the season was also a home game with the Tigers of Northeast Community College when the Eagle won that game 14-10. The Eagles' last win of the 2006 season came on the road when they defeated East Central Community College 27-8 in Decatur. Terrance Barnes led in passing with 50 completions of 93 attempts for 518 yards and four touchdowns. Omar Love led in rushing with 82 carries for 326 yards and six touchdowns. The leader of receptions was Carlos Everette with 18 for 267 yards and two touchdowns. Jess Shelby led the Eagles in punting after making 18 of 21 attempts. In field goal attempts he was 2 for 6 for a total of 24 points. Brent Sutherland led Hinds in punting with 45 for 1,650 yards with the longest being 52 yards. Scoring leader for Hinds was Omar Love with six touchdowns for 36 points.

The quarterback, Omar Love, looks for a open receiver.

The offensive line waits for the lineman's call before they can rush at the other teams defenders.

Coach Mike Smith anticipates for the game to start.

Derrick Joslin came from Georgia to join the Eagle defensive line.

Brent Todd, Phil Gibson, and Cedrick Pendleton take a break from the game.

Coach David Armstrong watches the game intensely.

Football

Date	Opponent	Results
August 31	Coahoma	W 21-7
September 7	Holmes	L 36-29
September 14	Northeast	W 14-10
September 21	Miss. Gulf Coast	L 37-13
September 28	Jones	L 27-16
October 7	Co-Lin	L 34-28
October 12	Southwest	L 21-3
October 19	East Central	W 27-8
October 26	Pearl River	L 26-7

The football team was recognized at the very first pep-rally on Wednesday, August 30th.

Ernie the Eagle peps up the crowd at the pep-rally.

Demarcko Clanton carries the ball after a fumble.

Offensive lineman, Jamie Jackson, blocks a Northeast defender.

Larry Pittmann is keeping his muscles active during the football game by riding an exercise bike.

The punter, Brent Sutherland, holds the ball for the kicker, Jess Shelby.

Brent Todd makes the call to release the ball to the quarterback. The other lineman set themselves up for a good play.

Elliot Moore blocks himself from being tackled by a defender.

Quarterback Terrence Barnes sets up a throw to a receiver.

cheer
\'chi(ə)r\

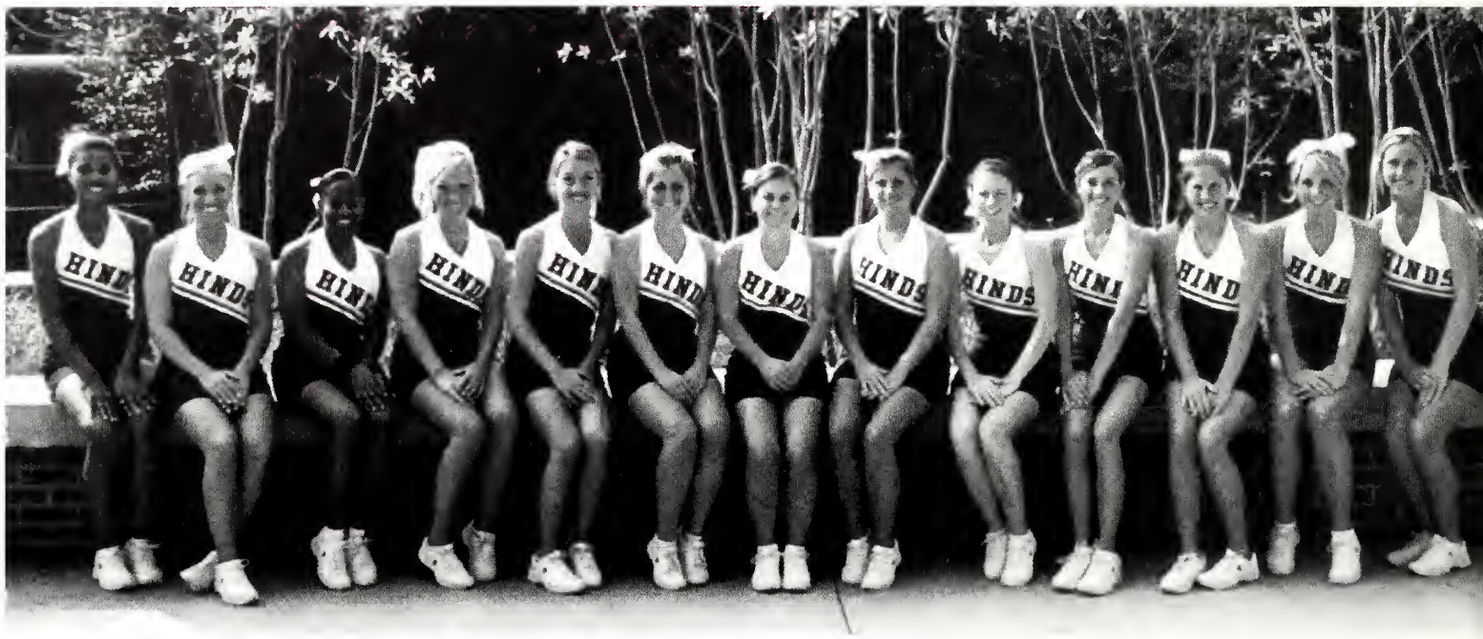

Cheerleaders for 2006 were: Kayla Hubbard, Mallory Simons, Aleisha Collins, Kati Gains, Hannah Gardner, Nicole Steele, Victoria Scales, Ashley Cox, Holly Carroll, Dena Daffron, Ashley Burr, Becky Winham, and Nikki Bolin.
Editor's note: the color copy of this image was lost.

Adam Case
Mascot

dunk
\duhngk\

Front Row: William Howard, Lewis Younger, Joshua McGowan, Jeremy Wilson, James Burkes, and DeVarrio Watson. Back Row: Avery Purvis, Krayleon Winston, Mario Casey, Flawaan Flaggs, Brandon Harper, Travis Brown, Jarvis Watkins, and Joshua Harvey. Not Pictured: Jeremy Williams.

Assistant Coach: Leon Harris

Date	Opponent	Results
Nov. 6	Itawamba	Lost 72-64
Nov. 10-11	Southern Univ. Tournament	Won 78-65
		Lost 67-64
Nov. 13	MS Delta	Won 74-71
Nov. 16	Northwest	Lost 74-70
Nov. 28	MS Delta	Won 74-71
Nov. 30	Southern University	Lost 68-54
Dec. 4	Holmes	Lost 81-54
Dec. 7	Coahoma	Won 72-65
Jan. 4	Holmes	Won 90-86
Jan. 8	Meridian	Won 63-58
Jan. 11	Jones	Won 74-64
Jan. 16	Gulf Coast	Won 72-71
Jan. 18	Pearl River	Lost 62-53
Jan. 22	East Central	Won 82-67
Jan. 25	Co-Lin	Lost 69-60
Jan. 27	Coahoma	Lost 64-63
Jan. 29	Southwest	Lost-72-61
Feb. 1	Meridian	Won 76-56
Feb. 5	Jones	Won 77-46
Feb. 8	Gulf Coast	Lost 63-60
Feb. 12	Pearl River	Lost 71-69
Feb. 15	East Central	Won 77-70
Feb. 22	Southwest	Won 64-58
Feb. 27	State Tournament- Vs. Itawamba	Lost 74-62

Ralph Moore, head men's basketball coach, embarks on his 11th season with the Hinds Community College Bulldogs on the Utica campus. Coach Moore has experienced much success, as his overall record is 109-50.

Coach Moore graduated from McComb High School in 1973. He then went on to receive his Bachelor's and Master's degrees from Delta State University in Cleveland. Prior to coming to Hinds, Moore spent 11 years as an assistant at the University of Southern Mississippi.

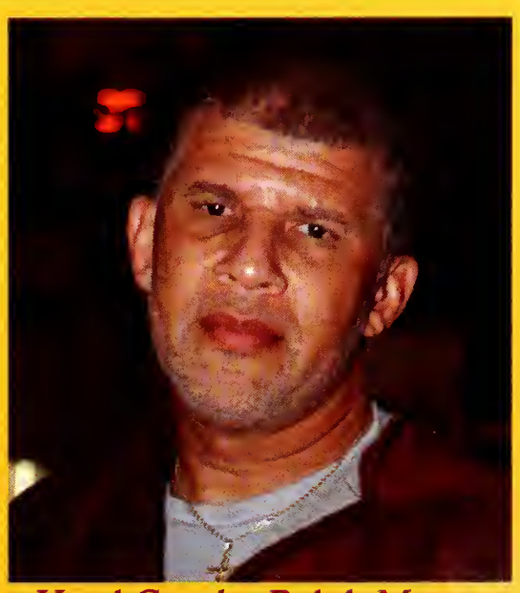

Head Coach: Ralph Moore

Men's Basketball

Freshman Kraylon Wilson dribbles his way past a opponent to make his way towards the basket.

William Howard, a sophomore foreward, scores a basket with his dunk against Mississippi Gulf Coast Community College.

Flawaan Flaggs, a sophomore at the Utica campus, attempts a three-pointer.

Sophomore James Burkes prepares to shoot.

30
32
HINDS

dribble
\'drib-ə l\

Front row Chiquita Harrison, Apryl Trimble, Elisha Smith, Victoria Lewis, and Dominique Good. Back row: Kayla Palmer, Candace Johnson, DeAundria Singleton, Sheba Smith, Tiffany Hill, Constance Marshall, Brittany Banks, Kimeriakis Buck, and Ebony Lockley.

Micheryln Smith, assistant women's basketball coach, is in her first season with the Lady Bulldogs. The Vicksburg native holds an Associate of Arts degree from Hinds CC and a Bachelor of Arts degree in Accounting from Jackson State University. Smith also holds a Master's of Education in Health, Physical Education, and Recreation from JSU.

Micheryln has been a counselor and educational advisor for Hinds Community College and an admissions advisor for Jackson State University. Smith is a 1987 graduate of Vicksburg High School

Micherlyn Smith

Date	Opponent	Results
Nov. 4	Delgado	Won 67-39
Nov. 10-11	Southern Univ. Tournament	Won 104-54
		Lost 67-64
Nov. 13	MS Delta	Lost 48-43
Nov. 16	Northwest	Lost 76-60
Nov. 28	MS Delta	Lost 74-55
Nov. 30	Southern University	Lost 75-55
Dec. 4	Holmes	Lost 100-65
Dec. 7	Coahoma	Won 62-57
Jan. 4	Holmes	Won 67-65
Jan. 8	Meridian	Lost 83-66
Jan. 11	Jones	Lost 91-72
Jan. 16	Gulf Coast	Lost 83-75
Jan. 18	Pearl River	Lost 89-41
Jan. 22	East Central	Lost 71-57
Jan. 25	Co-Lin	Lost 80-59
Jan. 27	Coahoma	Lost 78-63
Jan. 29	Southwest	Lost 69-63
Feb. 1	Meridian	Lost 87-69
Feb. 5	Jones	Lost 90-64
Feb. 8	Gulf Coast	Lost 74-61
Feb. 12	Pearl River	Lost 66-64
Feb. 15	East Central	Lost 83-59
Feb. 22	Southwest	Lost 98-70

Carl Palmer III is the head women's basketball coach. This is Palmer's second year as the head coach for the Lady Bulldogs. The Crystal Springs native previously served as an assistant for one season before being promoted to head coach. He graduated from Crystal Springs High School in 1989.

Palmer received a Bachelor of Science degree in chemistry from Alcorn State University in 1993. He went on to receive a Master's degree in secondary education from Indiana University in 1997.

Carl Palmer

Women's Basketball

Sports

Coach Carl Palmer gives pointers to the team during a time-out.

Chiquita Harrison, freshman from Terry, tries for two points against Gulf Coast Community College.

Freshman Candance Johnson from Jackson shoots from the three-point line.

Candance Johnson gains possession of the ball and shoots from top of the key.

44

serve

\'sərv\

Sports

Womens Tennis Team: Holly Carrol, AllySon McAbee, and Molly Foster. Also pictured: Coach Shawn Gerrick and Amber Smith.

Mens Tennis Team: Jonathan Winningham, Jake Mullins, Paul Muffuleto, Garreth DeKlerk, and Daniel Sapp.

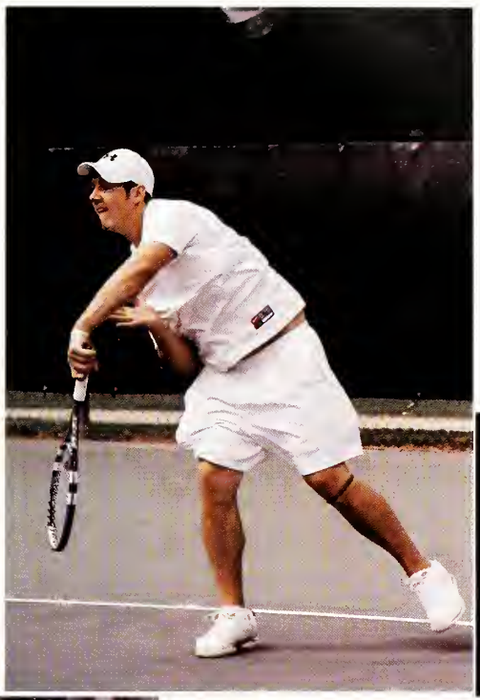

Photos by John McKeller

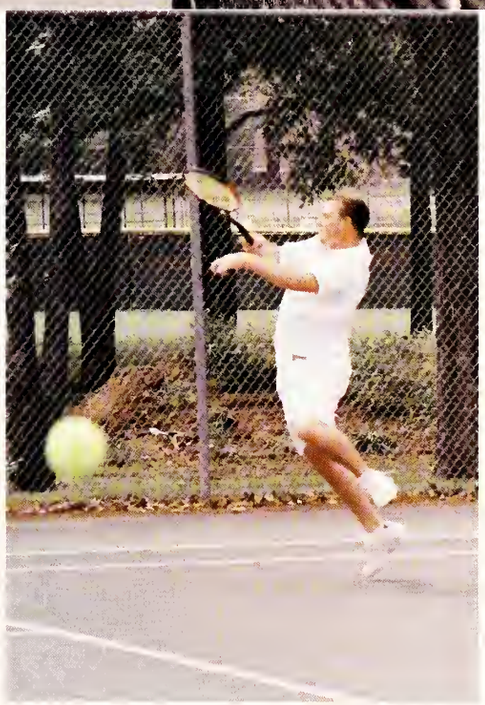

skill
\'skil\

The Hinds Community College Eagle soccer team won the MACJC State and Region 23 Championship October 21 and 22 at Pearl River Community College. Hinds defeated the Holmes Bulldogs 3-2 in the championship game and moved to a 13-6 overall for the season. They hosted Northern Oklahoma Saturday, October 28, in Raymond but lost the game to Oklahoma 7-2 finishing the season 13-7 overall. Pictured above first row: Kevin Conerly, Niles Mosley, Bruce Snow, Adam Mayfield, Jack Craven, and Paul Muffuletto. Second row: Adam Fulcher, Will Lawshe, Daniel Junkins, Jonathan Colbert, Thad Wade, Perry Miller, and Gerard Ashley. Third row: Brad Blackwell, Wesley Keen, Alan Parker, William Holley, Garreth DeKlerk, Ryan Odom, and Coach Doug Williams. Not pictured: Dexter Moody and Jonny Simmons.

Men's Soccer

Previous page: Pearl sophomore Paul Mufuletto rushes down the field.

Opposite: Bruce Snow, a freshman from Brandon, passes to a teammate.

A Hinds player dribbles past the opposing defenders.

Snow takes the corner kick.

Sophomore Brad Blackwell from Pearl maneuvers past the opposite team.

The team prepares for the second half of a game.

score
\'skó(ə)r\

The Lady Eagles soccer team at Hinds Community College won the MACJC Women's State Soccer Championship played October 21 and 22 at Pearl River Community College. The Lady Eagles defeated the Lady Rangers of Northwest Community College 1-0 giving the Hinds team an overall 14-3 record. Hinds then hosted the women's Region 23 Tournament October 27 and 28 in Raymond with Hinds, Bossier Parish, Northwest, and Pearl River participating. The Hinds Lady Eagles won 3-2 over Pearl River and then defeated the Lady Rangers of Northwest 4-2 in a shootout to win the Region 23 Championship. Hinds then advance to the NJCAA Southern District game at Narvarro College in Corsicana, Texas on Saturday, November 4 but lost the game 1-0 and completed the season 16-4 with the winner advancing to the NJCAA National in Albany, GA. Pictured above first row: Mallory Wells, Courtney Sims, Jessica Porter, Miranda Hunt, Keri McGowan, Brittany Jones, and Mary Beth Dodd. Second row: Manager Ashley Laird, Cassie McCollum, Victoria Hill, Emily Coker, Megan Humphries, Molly Foster, Meggan Prince, Laura Alford, and Manager Hillary Roberts. Third row: Student Trainer Relendtrica Thompson, Nadia Baltazar, Meghan MacMillan, Amber Smith, Beverly Simmons, Allyson Winn, Sarah Smith, manager Maren Beasley, and Coach Kori Crutchfield.

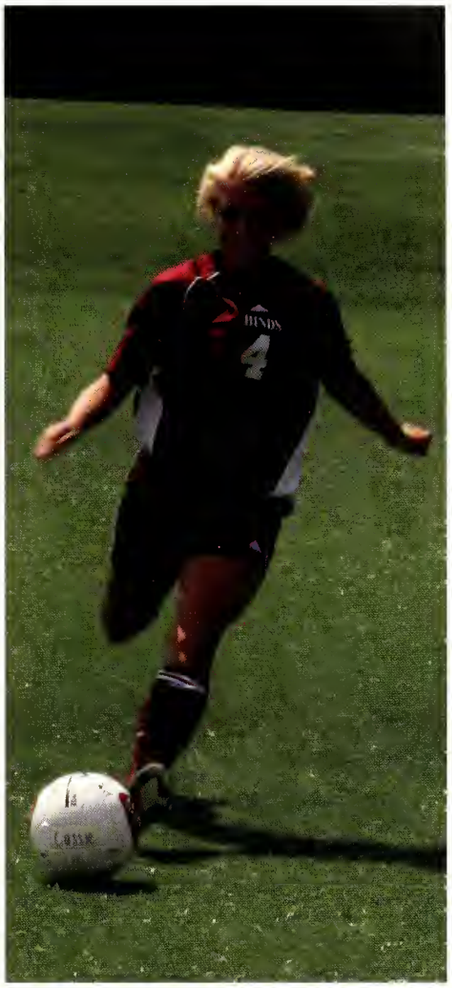

Kori Crutchfield is heading into her first season as the head coach of the Hinds Community College women's soccer program.This year, Crutchfield led the Lady Eagles to the MACJC State and NJCAA Region XXIII Championship behind a 16-4 record.Crutchfield was a member of the first Lady Eagles soccer team started by Patti Johnson in 1998. The first season ended with Hinds at 11-0 and winning women's state and region 23 soccer championships and a berth in the NCJAA District F women's tournament.

Women's Soccer

fore

\'fó(ə)r\

The HCC golf team consists of: Andrew Dulaney, Race Gordon, Robert Ford, Michael Gregory, Hugh McKenzie, Joseth Nicholas Robison, Phillip Sherman, and Edgar Williams.

Anthony Price, the head professional at Eagle Ridge Golf Club, has returned as head golf coach at Hinds Community College. Price has been the head pro at Eagle Ridge for over twenty years. He previously served at Hinds' golf coach from 1996-2002. During this time, Price had an amazing run of success. He was able to capture four state championships, winning it all in 1996, 1999, 2000, and 2002. The Eagles also captured the Region 23 championship in 1996 and 2000.

Price was named Mississippi Junior College Coach of the Year in 1996, 1999, 2000, and 2002.

Coach Anthony Price

hustle

\'hə s-əl\

Sports

First Row: Kenny Tackett, Jess Shelby, Kenny Rowan, Eric Douglas, Nic
Carson, David Mooney, Corey Stevens, and Steven Price. Second Row: manage
Franklin Clifton, Trent Carouthers, Alex Ward, Chris Ferriss, Matt Quick
Brandon Martin, Josh Gordon, Parker White, Sandon Bell, Chris Johnson, an
manager Josh Long. Third Row: Coach Sam Temple, Coach Dan Rives, Joseph
Gex, Reed Prewitt, Jack Craven, Andrew Parrish, Daniel Cowart, Matt Jordan
Patrick Brawner, Jonathan Ettinger, Neil Barlow, and Coach Javarro January
Not pictured: Matt Welch and Coach Mike Grzanich.

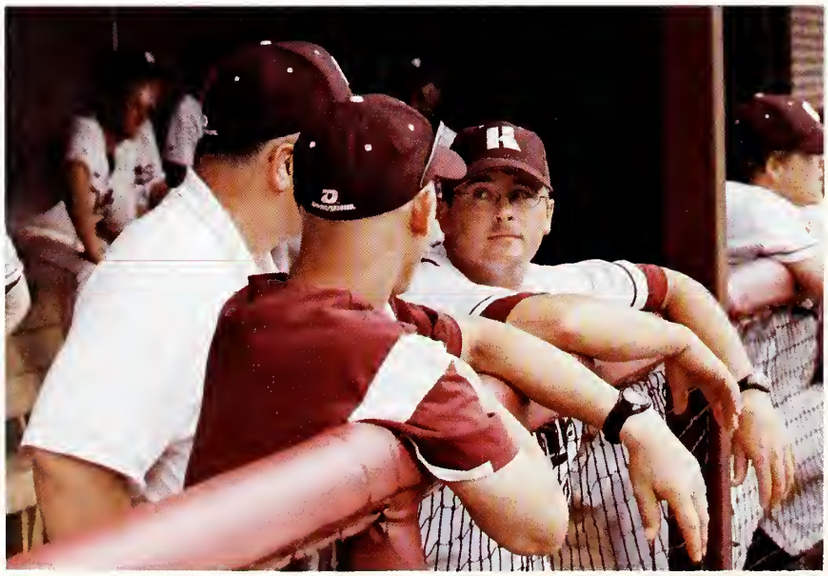

Baseball

Brandon Martin throws a pitch at the East Mississippi game.

The catcher Alex Ward concentrates on the pitches being thrown to him.

Neil Barlow catches the ball in order to get the opposing team another out.

Third baseman Andrew Parrish throws the ball to first base.

A few of the players sit in the dugout watching the game.

Josh Gordon swings at a ball.

Corey Stevens is congratulated after scoring a run.

Trent Carouthers throws numerous pitches against East Mississippi.

A Hinds player prepares his stance for the upcoming pitch.

Kenny Tackett gets many high fives after a successful inning.

Baseball

Field Renovation

There were numerous changes taking place at Joe G. Moss Field this year. The old backstop was replaced by a 3-foot high brick backstop with netting. There was also new black vinyl fencing placed along the foul lines on both sides. New dugouts were also put in on the 1st and 3rd base sides, and each dugout was named for Marc Basye and Drew Carlisle, members of the 2006 team that were tragically killed in an automobile accident in March of 2006. A memorial plaque was placed on each dugout in their memory.

Pictured are members of the Carlisle and Basye immediate family and coaches of the 2006 baseball team.

hoto by John McKeller

Coach Dan Rives rakes the infield dirt while a few of the players spray it with water.

hoto by John McKeller

Coach Mike Grzanich takes his part in cleaning up the field before a game.

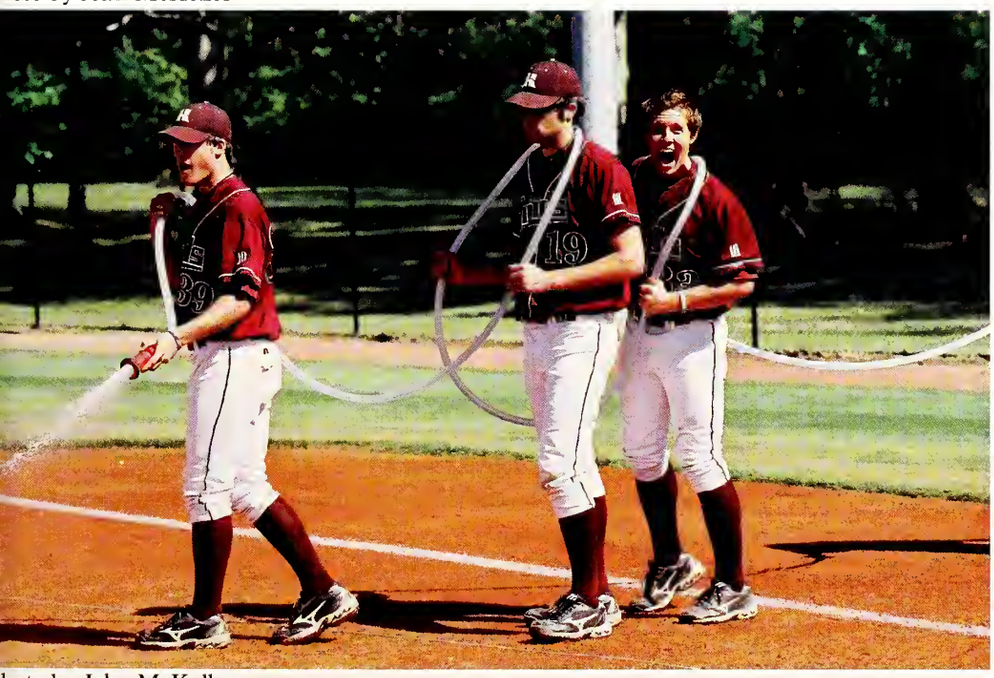

hoto by John McKeller

Daniel Cowart, Matt Quick, and Trent Carouthers carry the water hose to help keep the dirt from hardening.

sprint
\'sprint\

Track team members include: Willie Blackmore, Cleveland Gipson, William Reed, Tazarus Spiller, Jaron Bell, Jonathan Davis, Jerel Hill, Markie Faust, Perry Miller, Terry Jackson Jr, Travis Washington, Michael Weldon, David Whitehead, Jamal Moss, and Gus Dampier.

NJCAA Results:

-18th In The Nation
-6 All-Americans
-Jerel Hill - NJCAA 55 meter dash finalist – 6th place
-Markie Faust – NJCAA 55 meter dash finalist – 8th place
-Jamal Moss - NJCAA 400 meter finalist – 6th place
-4x400m relay – NJCAA relay finalist – 6th place
-Perry Miller – 9th place long jump
-Michael Weldon – 14th place high jump

On April 17, the Hinds 4x100m relay team recorded the fastest time in the United States in 2007 at the University of South Alabama. Their time of 39.10 was also the second fastest time in the world so far this season. This time includes all levels of competition, college and professional. Team members are Jerel Hill, a freshman from Vicksburg; Terry Jackson, a freshman from Tylertown; Markie Faust, a freshman from McComb; andTazarus Spiller, a sophomore from Greenville.

catch
\'kech\

Front Row: Alex Hawkins, Lauren Johnson, Randi Green, Lauren Bush, and Kala Griffith. Back Row: Taylor James, Chrysanne Ray, Mary Beth Dodd, Mary Alice Roy, Katie Wood, Candace Pocorello, Cyndi Lott, and Coach Andy Lee. Not pictured: Danielle Davis.

Andy is a 1993 graduate of Woodlands Hills Academy in Jackson. The Raymond native also is a former Hinds alum, competing on the 1994 and 1995 Hinds World Series teams. He then moved on to Delta State University, where he was able to achieve much success. The lefty was a two-time All-Gulf South Conference member as a starting pitcher. He then finished his career in the Boston Red Sox minor league organization.

Lee also previously served as the head baseball coach at Canton Academy and is in his second season as head softball coach of the Lady Eagles.

Coach: Andy Lee

Reds
17

Softball

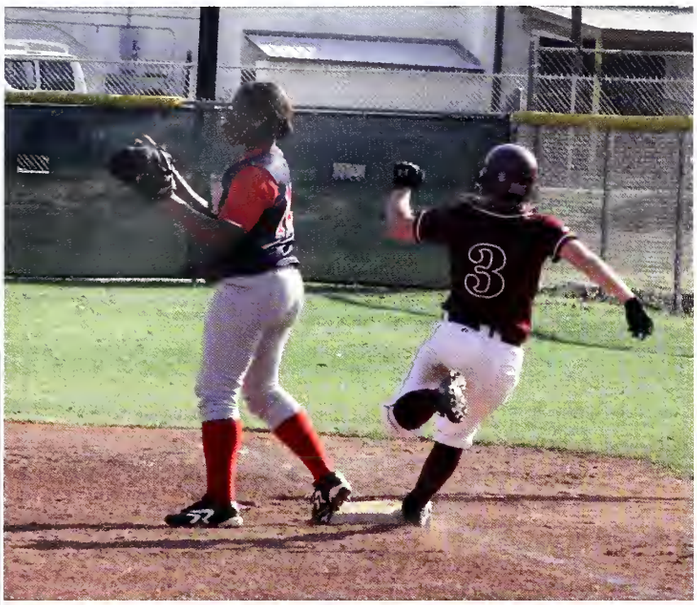

Freshman Mary Alice Roy makes it safely to first base.

Pitcher Lauren Johnson throws a pitch to the opposing team during a spring game.

Coach Andy Lee prepares the next batter for her time up at the plate.

Mary Alice Roy throws the ball to second base after a wonderful catch.

Sophomore outfielder Cyndi Lott makes a catch and throws to ball inward.

Candance Pocorello throws to ball towards third after a hard hit to right field.

First baseman Taylor James makes a catch before the runner could get to first.

Mary Alice Roy and Candace Pocorello intend on making a double play.

Danielle Davis catches the ball after a swing and miss.

Third baseman Randi Green prepares herself for the next pitch

DORM LIFE

Allen-Whitaker Residence Hall

Photo by John McKeller

Allen-Whitaker Hall is a two-story, brick, L-shaped building housing 109 women students with ACT scores of 21 and above, or a 2.5 or better GPA for returning students. It is staffed by four resident assistants and a hall director. Each of the twenty-six suites has two bedrooms with connecting bath. Each suite accommodates four students. The carpeted lounge contains modern furniture, a piano, and a television.

Allen-Whitaker residence life staff are: Adrienne Idleburg, Resident Assistant; Colla Chapman, Hall Director; and Gabby Robinson, Resident Assistant.

Davis Residence Hall

Photo by John McKeller

Davis Hall is a five-story building housing 250 women students, five student assistants, and a hall director. It is air-conditioned, with an elevator, and each floor has a lounge overlooking a courtyard designed to provide natural light to all five floors. Corridors and lounges are carpeted. Two tile baths are located on each floor. Each bedroom accommodates two students and is furnished with built-in desks, along with beds and a dresser. There are also individual closets and a shelf area.

Davis Residence Life staff include: Yolanda Jenkins, Hall Director; Deneatta King, Bernice Grillier and Courtney Holmes, Resident Assistants.

Hardy-Puryear Residence Hall

Photo by John McKeller

Hardy-Puryear Hall is a four-story, air-conditioned brick building housing 200 new entering women students. Each floor has a carpeted lounge and central bath area. The building is staffed by six student assistants and one hall director. Each bedroom will accommodate two students, and is furnished built-in furniture including a study desk, chair, and chest of drawers.

Hardy-Puryear Residence Life staff include: Ashley Harris and Jermia Jerdine, Resident Assistants; Sheree Thornton, Hall Director; Natalie Moore and Natasha Porter, Resident Assistants.

Marshall Residence Hall

Photo by John McKeller

Marshall Hall is a two-story air-conditioned brick building housing 128 women students and is staffed by a hall director and four student resident assistants. Rooms are arranged in four-bedroom suites, each with ceramic tiled bath, spacious cabinets and closets. The lounge is located at the central entrance and is furnished with a television and modern furniture.

Marshall Residence Life staff are: Cynthia Montgomery, Hall Director; Amric Williams, Porsche Scott, Tasha Leflore and Stephanie Taylor, Resident Assistants.

Pickett Residence Hall

Photo by John McKeller

Pickett Hall, formerly Main Hall is a two-story brick building housing 96 honor women students. The female student must have a minimum or maintained 3.0 grade point average or higher and have no demerits to be considered for residency in Main Hall dormitory. It has four, seven, and eight-person suites with bedroom/bath areas upstairs. Downstairs is a sitting area with small kitchenettes equipped with a refrigerator, microwave, sink, table and chairs. The building also offers two-person bedrooms with private baths.

Pickett Residence Life Staff are: Michaela McKay, Cami McLaurin, Jessica Johnson and Tamara McCarty, Resident Assistants; and Glenna Guidry, Area Coordinator.

Greaves Residence Hall

Photo by John McKeller

Greaves Hall is an air-conditioned facility for 184 returning male students. Each room is equipped with beds, built-in desks, book shelves and storage facilities. The building is staffed by one part-time hall director and four student resident assistants. One wing is reserved for sophomore men with a minimum 2.75 grade point average or higher. The wing is equipped with a refrigerator, microwave, and television cable in each room.

Greaves Residence Life staff include: Marcus Jamison, Hall Director; Casey Cook, Myke Gibbs, James Friley and Henry Kelley, Resident Assistants.

Sheffield-Wooley Residence Hall

Photo by John McKeller

Dorm Life

Sheffield-Woolley Hall is a four-story, air-conditioned brick building housing 200 new entering male students. Each floor has a carpeted lounge and central bath area. The building is staffed by five resident assistants and one hall director. Each bedroom will accommodate two students and is furnished with beds, study desks, chairs, and chests of drawers.

Sheffield-Wooley Residence Life staff include: Burt Hart and Upton Patterson, Resident Assistants; Roger McCarty, Hall Director; Johnnie Evans and Warner Jordan, Resident Assistants.

Virden Residence Hall

Photo by John McKeller

Virden Hall is a two-story building housing 50 honor men students. The male student must have a minimum or maintained 2.75 grade point average or higher and have no demerits to be considered for residency in Virden Hall dormitory. Each four-bedroom suite contains a small foyer, ceramic-tile bath, spacious cabinets, and closets. Rooms have venetian blinds, built-in study tables, beds, book shelves, refrigerator, microwave and a phone line.

Virden Residence Life staff are: Ryan Klauck, Dennis Osbourne and Kenneth Richmond, Resident Assistants; and Glenna Guidry, Area Coordinator.

Williams Residence Hall

Williams Hall is a nine suite, air-conditioned, renovated facility housing 140 male students with ACT scores of 21 and above, or a 2.5 or better GPA for the returning student. Each room is equipped with beds, desks, closets, and book shelves. The building is staffed by five resident assistants and a hall director.

Williams Residence Life staff include: Christian Favorite and Douglas Alford, Resident Assistants; Glenna Guidry, Area Coordinator; Charles Redmon, RJ Diaz and Kenneth Broome, Resident Assistants.

Dorm Candids

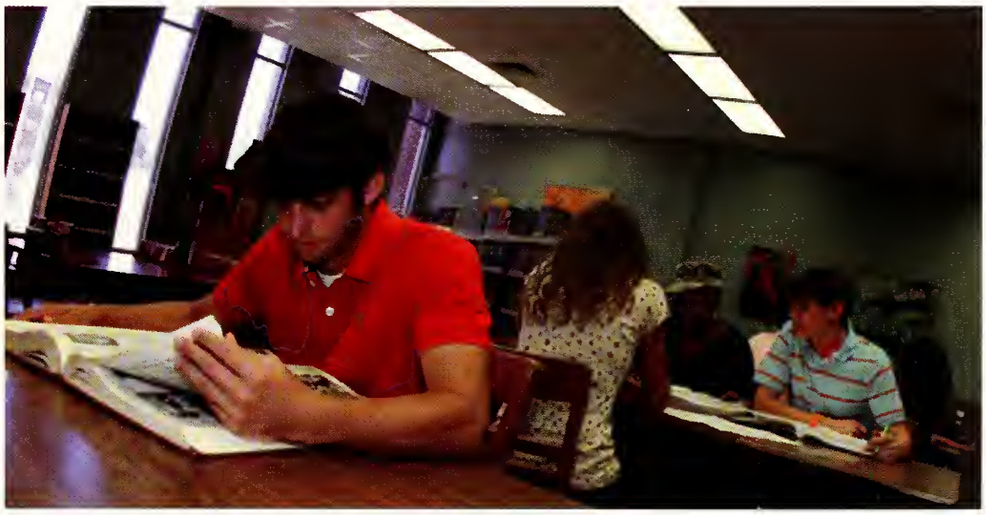

Dorm Life

LOCATIONS

Jackson Campus

Academic and Technical Center

Locations

The Jackson Campus Academic and Technical Center is just off Interstate 220 at Sunset Drive and is known for offering state-of-the-art technical training. Programs offered at this campus include: Business and Office Technology, Paralegal, Hotel and Restaurant Management, Travel and Tourism, Culinary Arts, Computer Servicing, Telecommunications, General Studies, Mechanical and Architectural Drafting, Geographic Information Systems and Child Development.

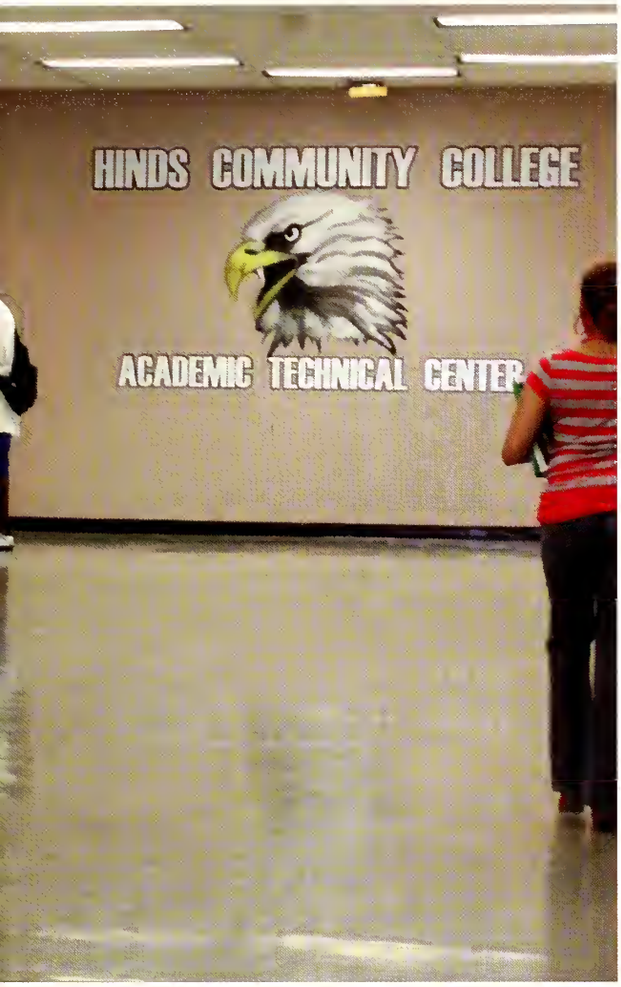
HINDS COMMUNITY COLLEGE
ACADEMIC TECHNICAL CENTER

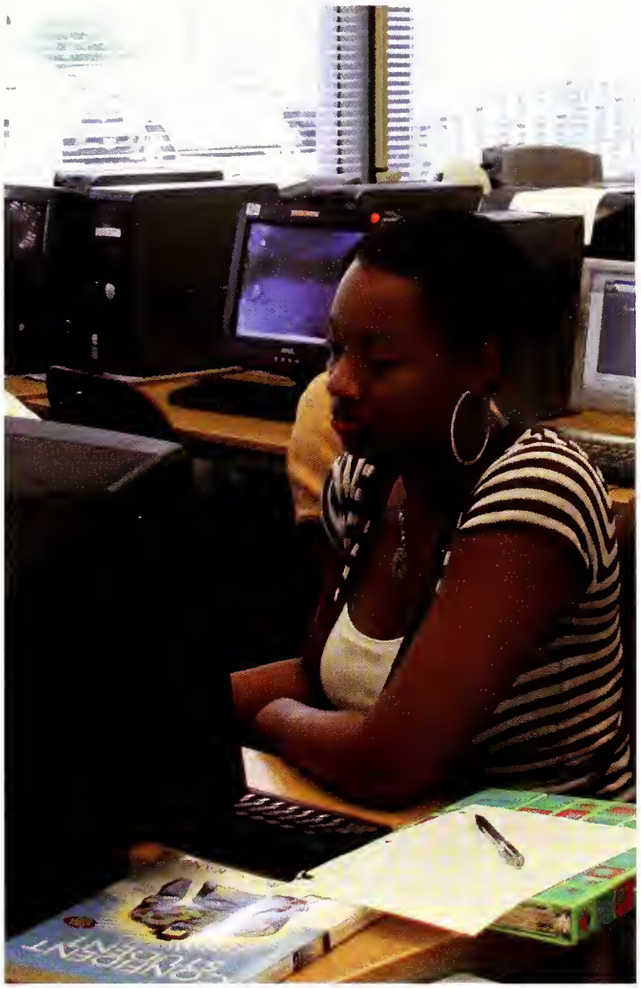

Jackson Campus

Academic and Technical Center

Locations

Jackson Campus

Nursing/Allied Health Center

The Jackson Campus Nursing/Allied Health Center has seen a steady increase in enrollment over the last year. Partnerships with local hospitals have provided the Center clinical instructors as well as recruitment and retention specialists for healthcare programs. Programs offered include: Associate Degree Nursing, Emergency Medical Technology, Dental Assisting Technology, Medical Laboratory Technology, Medical Record Technology, Physical Therapist Assistant and Practical Nursing.

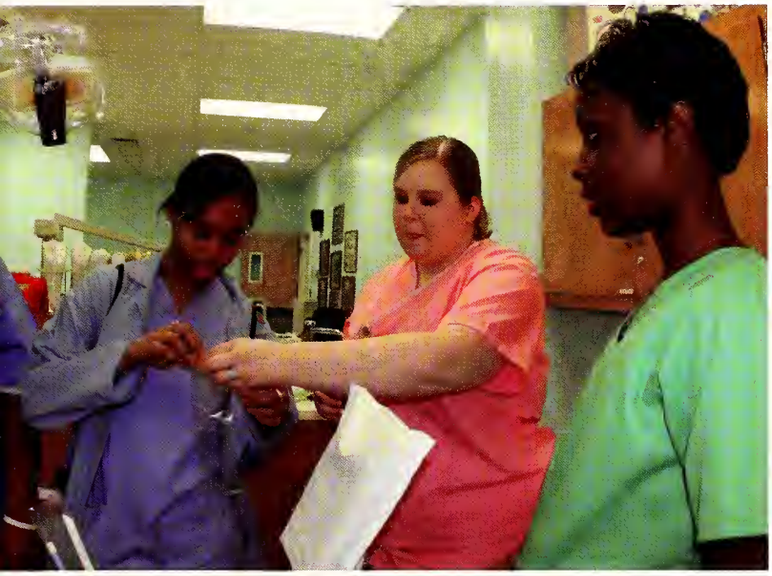

Locations

Rankin Campus

Pearl Location

Locations

The Rankin Campus offers comprehensive degrees and certificates in academic and technical areas. Located on Highway 80 East in Pearl, the Rankin Campus offers a four-day school and other flexible course schedules. As the second largest location in the Hinds Community College District, the Rankin Campus more than doubled its size this year thanks to a generous land donation from the Ronnie and Sigrid Garner family.

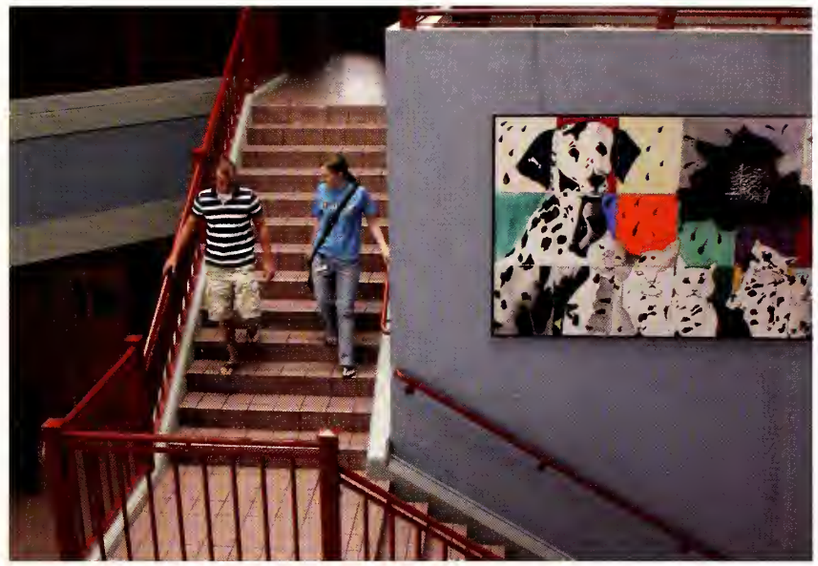

Locations

Rankin Campus

Pearl Location

Locations

Vicksburg-Warren Campus

Locations

A complete academic program is available at this Hinds location on Highway 27, just east of Vicksburg. The campus multipurpose buidling and annex house a wide variety of college-level academic and vocational programs including computer technology, drafting, electricity and electronic technology, practical nursing and academic classes for an associate degree.

Locations

Career and Technical Programs

Career and technical programs offered on the Raymond campus include: Agribusiness Management, Aviation Maintenance, Avionics, Cout Reporting, Land Surveying, Biomedical Technology, Graphic Design, Heating and Air Conditioning, Interpreter Training, Irrigation Management, Landscape Management, Small Engine and Equipment Technology, Veterinary Technology and Auto Mechanics.

Utica Campus

The Utica Campus of Hinds is located in Utica, Mississippi and offers coursees of study to students in both academic and career and technical programs. The campus publishes both a yearbook and a newspaper that serve the students on campus.

Locations Candids

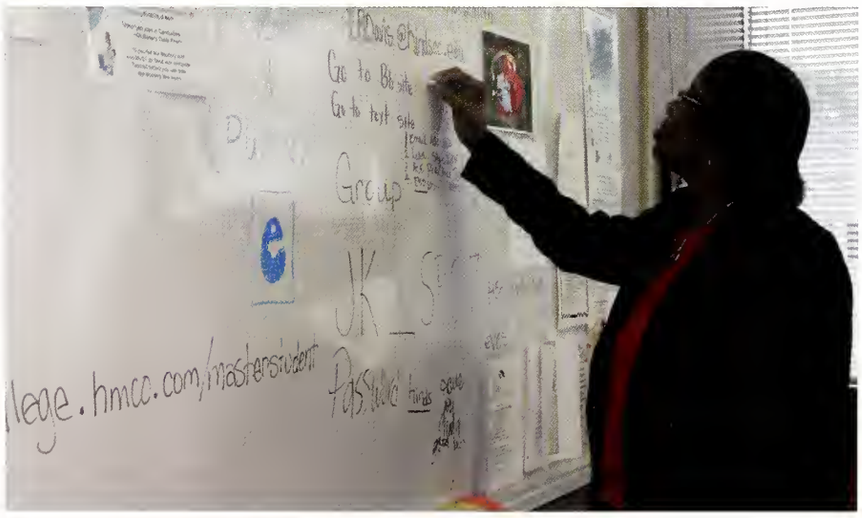

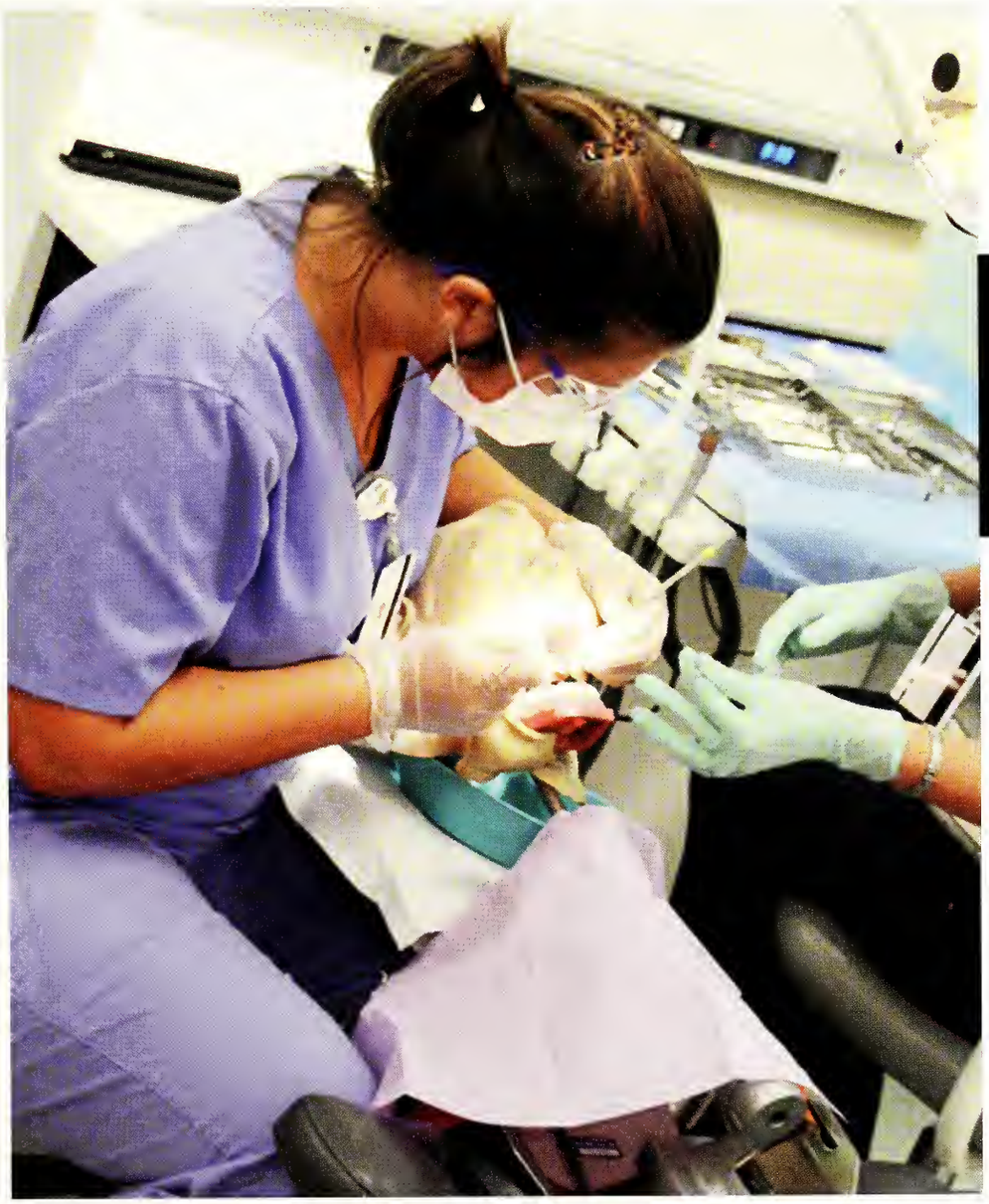

Locations Candids

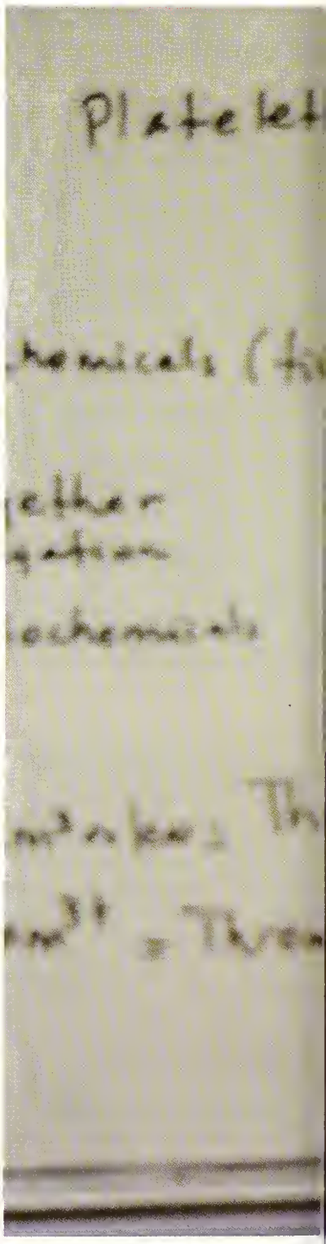

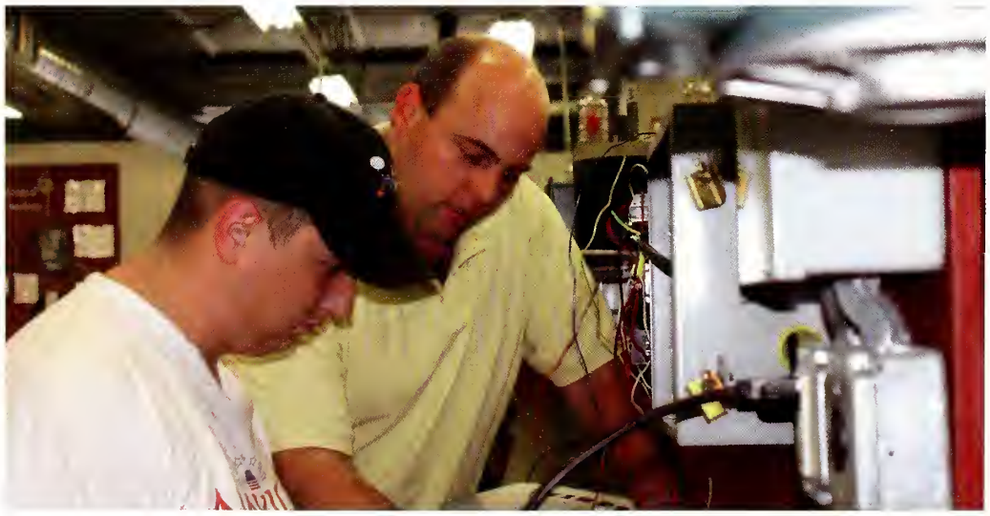

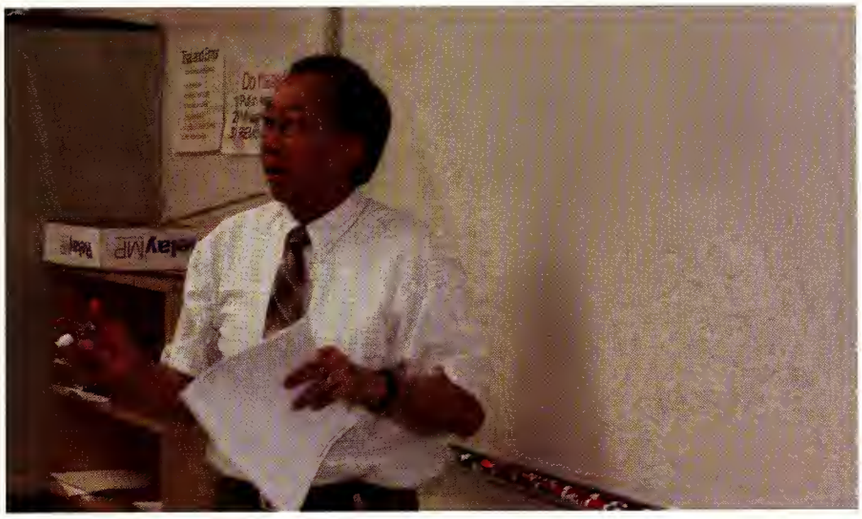

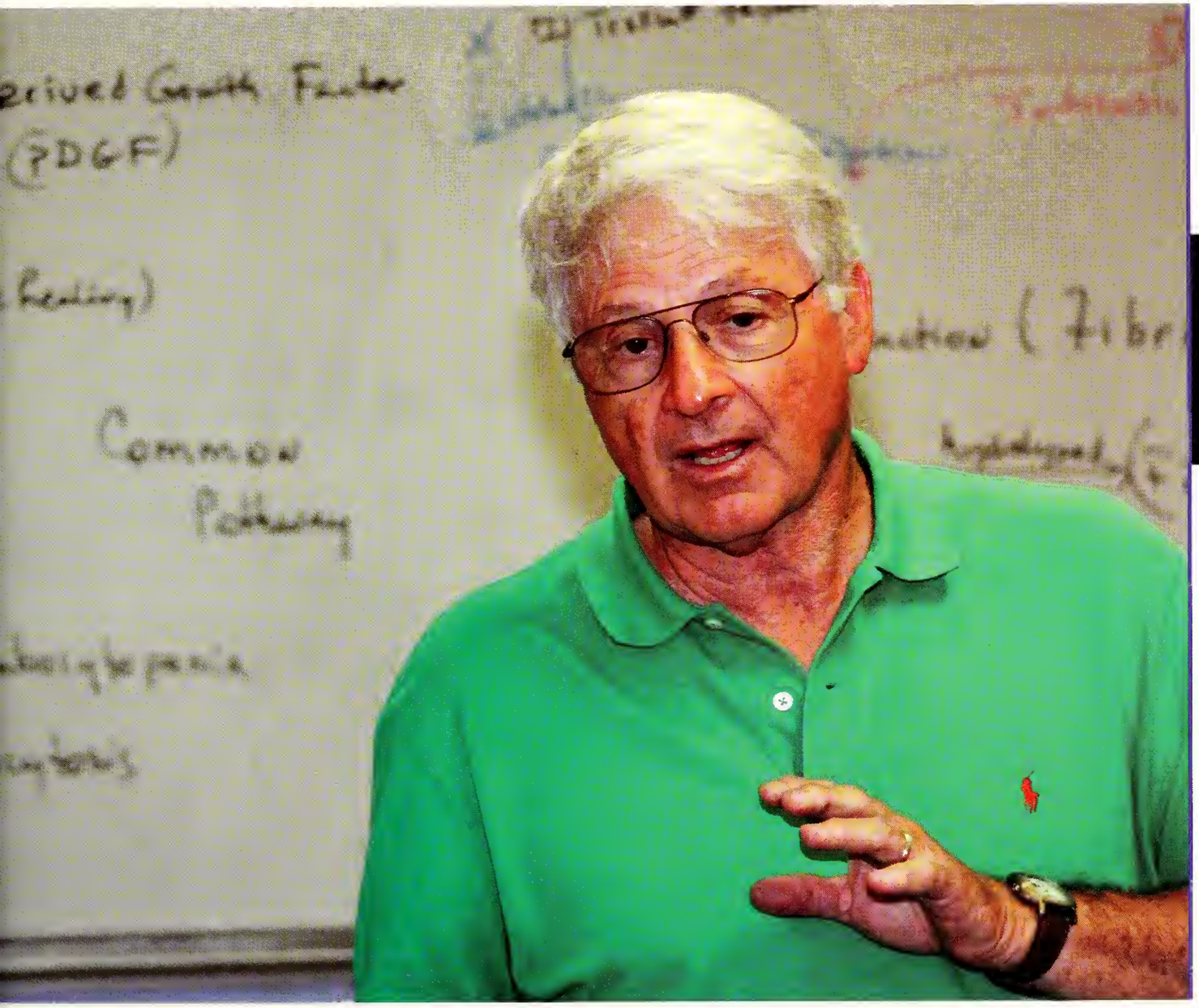

Locations

PEOPLE

President

Dr. Clyde Muse

Dr. Clyde Muse became president of Hinds Community College in 1978, and under his leadership, the college has grown into one of the state's largest educational institutions with nearly 16,000 students and six locations. A graduate of East Central Community College with further degrees from Delta State University and Mississippi State University, Muse works tirelessly to solicit support from the Mississippi Legislature for the state's community college system--a system that has benefitted both Muse and thousands of students in Mississippi. Muse's dedication to Hinds was recognized this year as Mississippi and the Arts week was dedicated to Dr. and Mrs. Muse for their unfailing contributions of time and effort for the betterment of the college. This is one of many honors Muse has received for his leadership. A leader in many professional and civic organizations, Muse works to bring the college in closer contact with the community. He also supports student activities and understands the educational goals and aspirations of community college students.

Dr. and Mrs. Muse's picture appeared on the cover of the April 2007 issue of *Jackson Christian Family Magazine*, which also included a feature story on the couple.

Administrative

Dr. George Barnes
Vice President for Utica Campus,
Vicksburg-Warren Campus, and
Administrative and Student Services

Jackie Granberry
Vice President for Institutional
Advancement

Colleen Hartfield
Vice President for Community
Relations

Dr. Dan Hogan
Vice President for Raymond Campus,
Jackson Campus-Nursing/Allied
Health Center, and Director of
College Parallel Programs

Officers

Dr. Sue Powell
Vice President for Rankin Campus, Jackson Campus-Academic/Technical Center, and Director of Occupational Programs

Russell Shaw
Vice President for Business Services

Thomas Wasson
Vice President for Physical Plant and Auxiliary Services

Dr. John Woods
Vice President for Economic Development and Training

Board of Trustees

D. G. "Sonny" Fountain Jr.
President
Hinds County

Robert Pickett
Vice President
Warren County

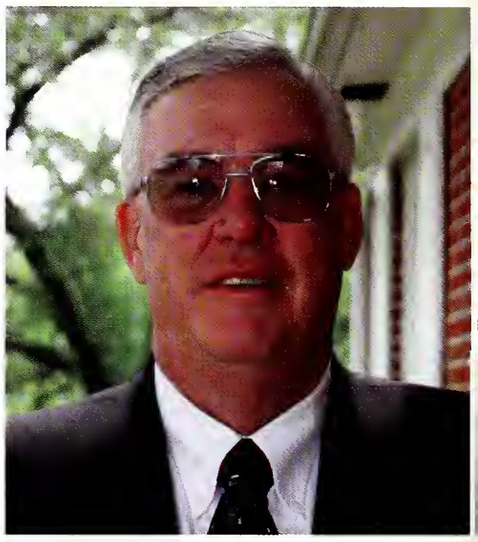

Dr. Stephen Handley
Secretary
Hinds County

Paul Breazeale
Hinds County

Rickey Clopton
Copiah County

Dr. William H. Dodson
Rankin County

Josephine Hosey
Claiborne County

Dr. Annie Kilcrease
Claiborne County

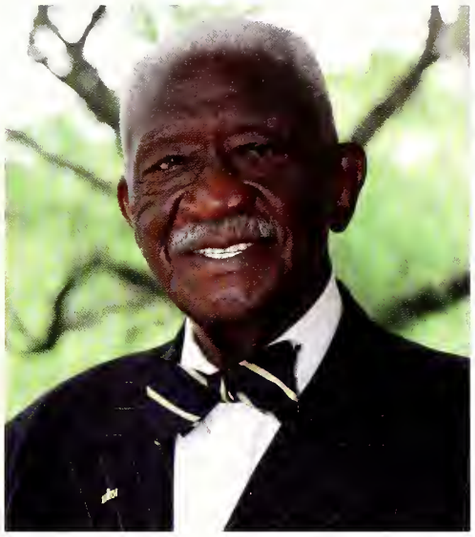

Jobie Martin
Hinds County

Talmadge Portis Jr.
At Large

Dr. James Price
Warren County

Dr. Lelia Rhodes
Hinds County

Dr. Ginger Smith
Hinds County

Dale Sullivan
Copiah County

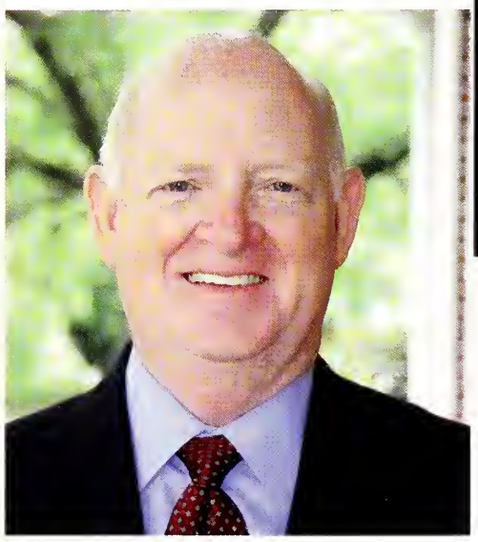

Dr. Lynn Weathersby
Rankin County

Administrative

Jay Allen

Ken Anderson

Barbara Blakenship

Judy Bufkin

Gloria Coxwell

Rebecca Davison

David Durham

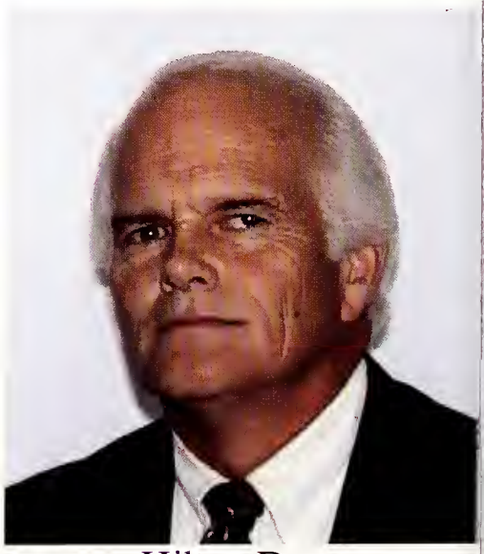
Hilton Dyar

Non-Teaching

Willie Ealey

Melody Field

Juanita Flanders

Gary Fox

Ann Grove

Reggie Harris

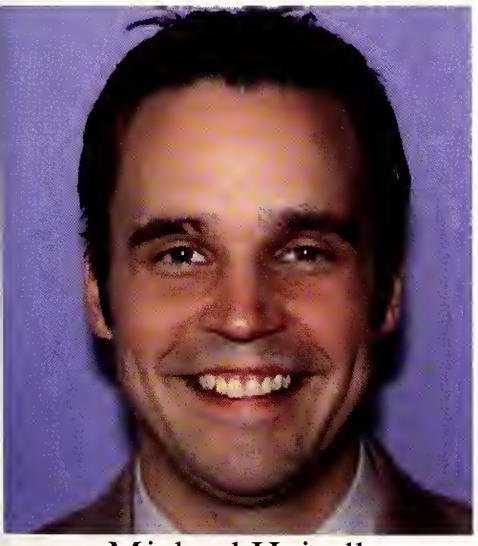
Michael Heindl

Eldridge Henderson

Administrative

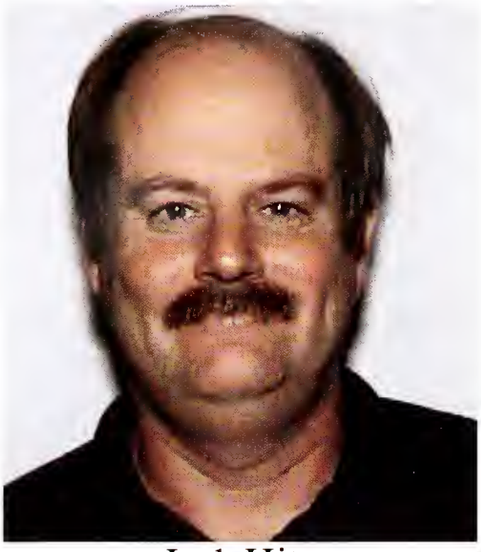
Jack Hite

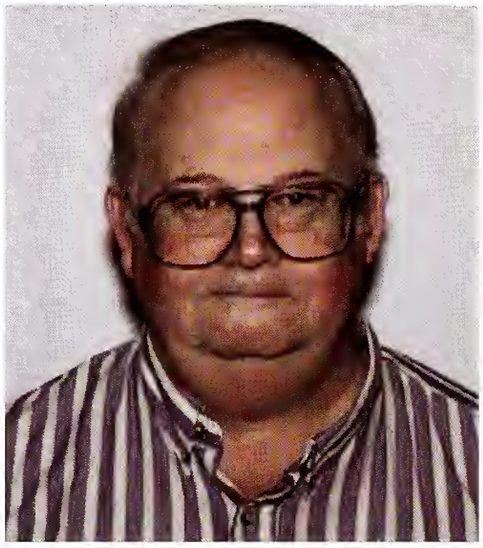
Bob Hodges

Joe Huffman

Joyce Jenkins

Joe Johnson

Roger Jones

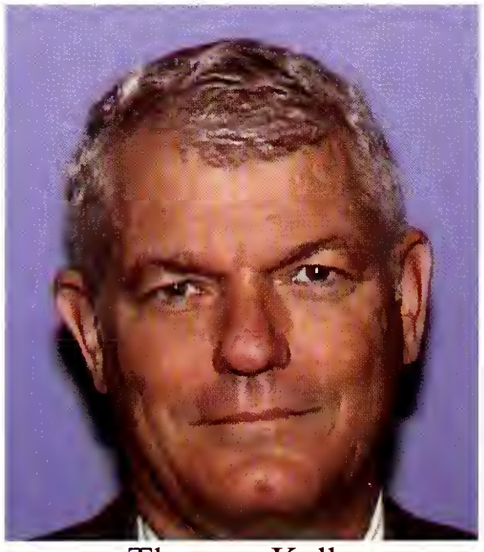
Thomas Kelly

Vickie Kelly

Non-Teaching

Curtis Kynerd

Michelle Lee

Samuel Lemonis

Leroy Levy

Cheryl Lott

Libby Mahaffey

Bob Mayo

Mary Lee McDaniel

Administrative

Arthur Miller

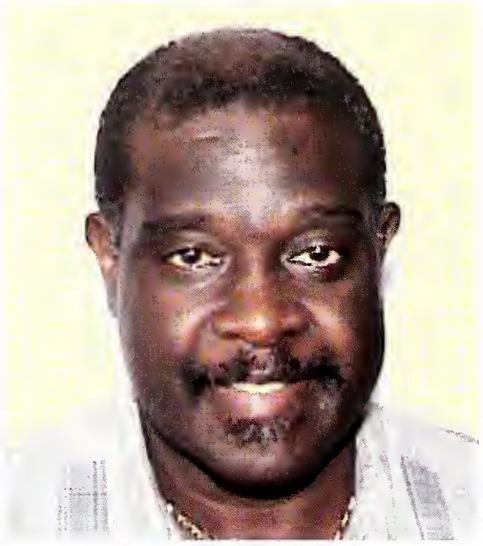
Thurman Mitchell

Jeanette Morrison

Gene Murphy

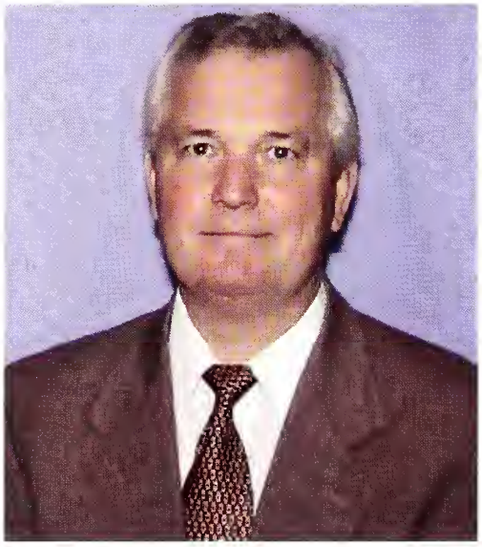
James Pettigrew

Jerry Roberts

Kristi Sather-Smith

Jeremy Smith

Non-Teaching

Demond Spann

Chad Stocks

Brian Toevs

Thomas Wasson

Carolyn White

Russell Wood

Faculty/Staff

Joyce Adams

April Alday

Nishuta Anugu

Lou Ann Askew

Sherry Avenmarg

Dana Bailey

Dene Bass

Anna Bee

Margaret Bell

Dottie Binkley

Sandra Blair

Heloise Bostick

Tammi Bowles

Marietta Bradley

Bessie Brown

Wesley Carson

Pamela Chapman

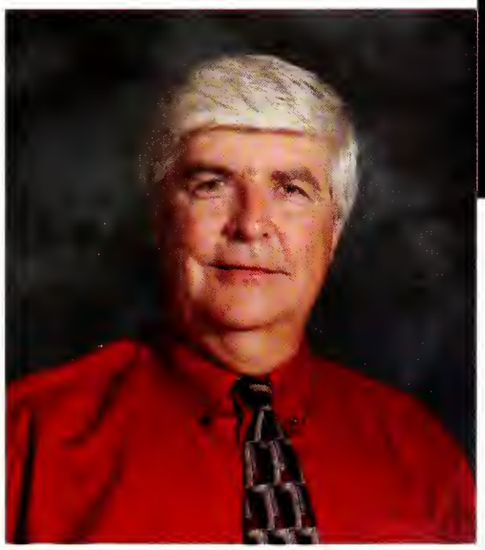
Robert Cheesman

Faculty/Staff

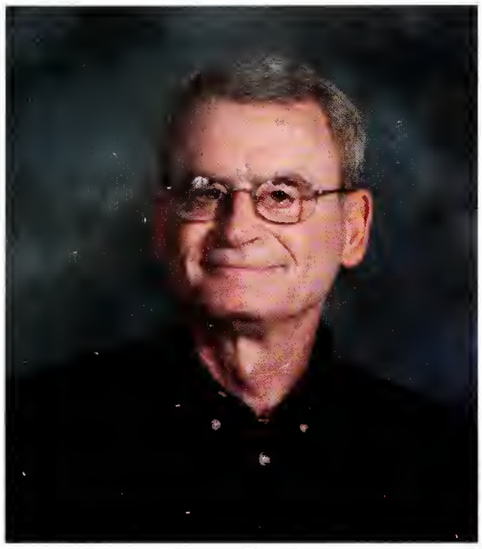
Ray Cody

Rebecca Davidson

Monica Davis

Doris Downing

Tracy Duncan

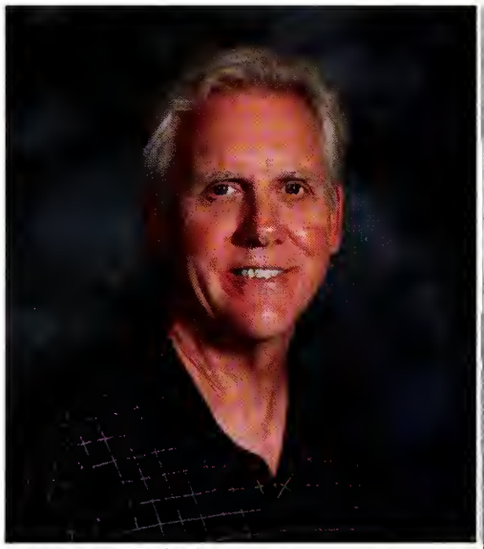
William Eaton

Robert Engler

Beverly Fatherree

Helen Flanders

Terry Fletcher

Kathryn Green Ford

Jane Foreman

Sherry Franklin

Laurie George

Jean Greene

David Bradley Hall

David Hawkins

Judith Hilkert

Faculty/Staff

Martha Hill

Angela Hite

Joe Johnson

James Kennedy

Paula Lamb

David Little

Melissa Mabry

Shirley Mays

Debbie McCollum

Steven Miller

Marvin Moak

Vashti Muse

Dana Pitts

Lesia Porch

Jacqueline Quinn

Karen Robbins

Dick Robertson

Sybyl Robinson

Faculty/Staff

Joyce Scott

Russell Shaw

Jane Skinner

Peggy Smith

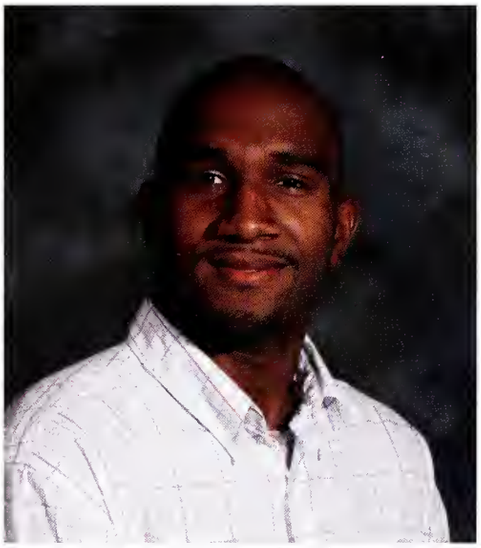
Renaudo Smith

Bonnie Spencer

Margaret Jane Stauble

Rick Stubblefield

Nancy Tenket

Kelly Trahan

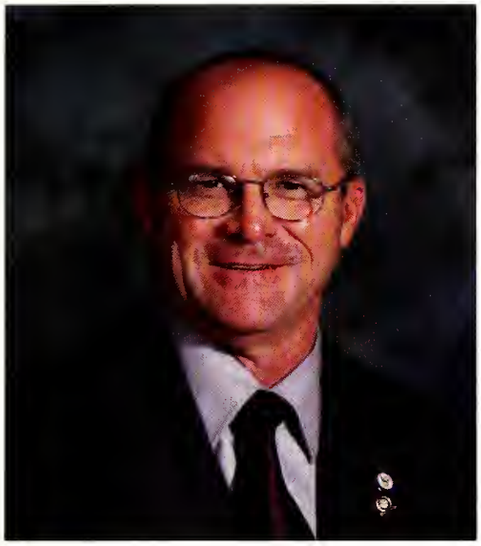
Thomas Wasson

Sarah Welch

Tammy Wilkerson

Lou Anne Williams

Randy Wilson

Paula Wimbish

Students

Douglas Alford

James Baker

Cassedra Booker

Erica Bowman

Allyson Brooke Winn

Chris Brown

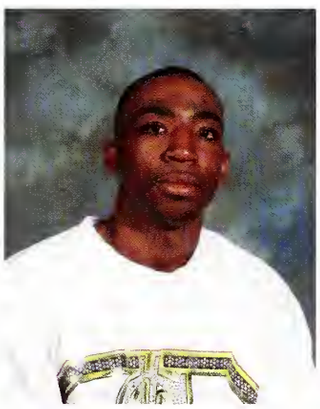
Dale Brown

Shandra Brown

Deondra Carr

Iris Carter

Adam Case

Charles Clark

Sherkita Collins

Cornesha Cooper

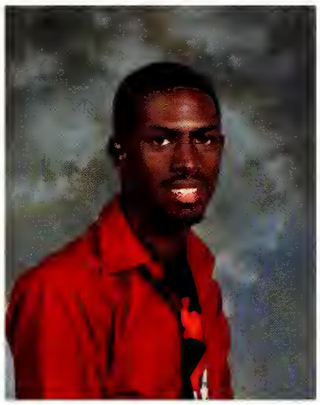
Roderick Dunson

Eric English

Johnnie Evans

Christian Favorite

Betty Funches

Coby Gaines

Tony Gaines

Dawn Garrett

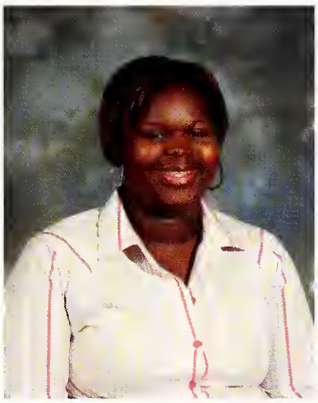
Latisha Gatlin

Cory Gray

Students

Tina Griffin-West

George Haynes

Kayla Hubbard

JoAnna Hulitt

Adrienne Idlebury

Anna Irwin

Phyllis White James

Charles Johnson

Larry Jones

Warner Jorden

Chiquita Kennedy

Blake Lewis

Marquettia Lewis

Angel Longino

Andrew McBeath

Jessica McDowell

John McKellar

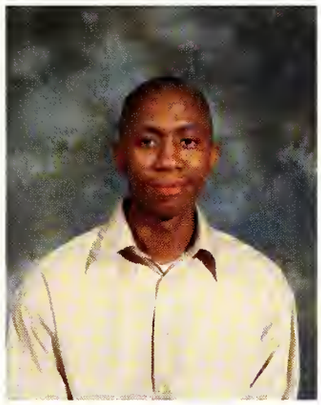
Michael McKenny

Sharayah McMillan

Ke'Shana Miller

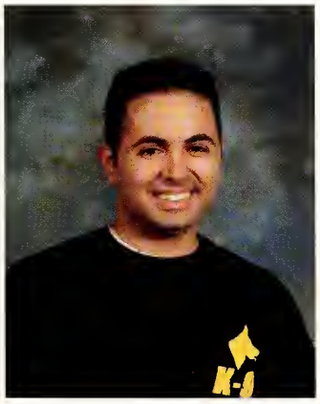
Carlos Morales

Sarah Moulder

Lorenzo Nutall

Michelle Patrick

Students

Natasha Porter

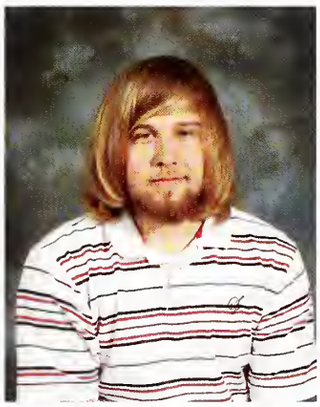
Trevor Rabalais

Theoshia Reese

Chivona Roberts

Christina Ross

Mallory Simons

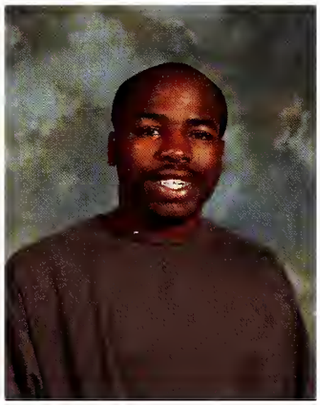
Willie Sims

DiJhonne Singleton

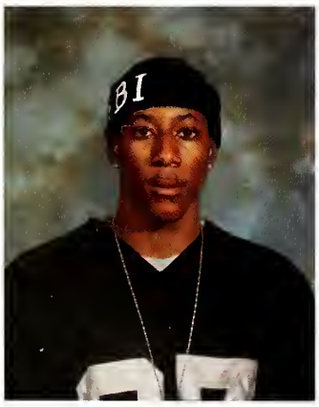
Marvin Smith

Rachel Swords

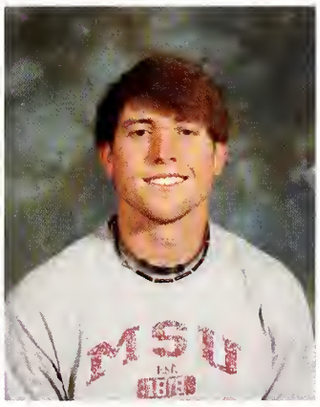
Kenny Tackett

Rosella Taylor

Stefanie Taylor

Lyndsey Thornton

Herbert Watkins

Bridget Wigal

Erica Williams

Tomika Winters

Clarissa Yarborough

Eleanor Young

Graduates

Sandra Abby

Blanche Adams

Bradley Adams

Allison Ainsworth

Douglas Alford

Bridget Allen

Patience Allen

Shanika Allen

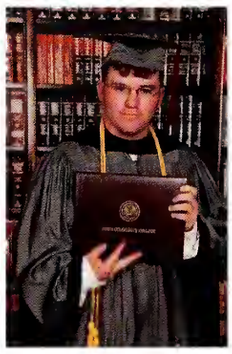
Matt Arnold

John Ayom

Lakisha Ball

Preston Banks

Doris Banks-Stiff

Nicholas Beasley

Lelia Benison

Nancy Bennett

Michelle Benson

Tiffiny Benson

Quincy Bingham

Gavin Birdsons

Maxie Bomer

Natwassie Booker

Spring 2007

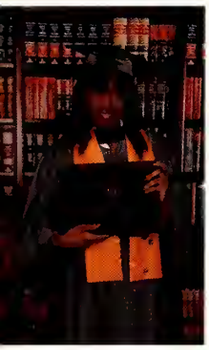
Jessica Boyd

Janice Bracey

Dominique Brooks

Francis Brown

Marissa Brown

Cher Burch

Ryan Burns

Sheila Butler

Lashonda Calhoun

Terra Campbell

Demetria Carson

Jessica Carter

Adam Case

Aaron Champion

Lakesha Chandler

Shaquese Clincy

Lacosta Cockrell

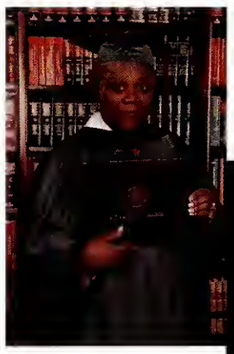
Mary Colbert-Holiday

Coty Coleman

Rachael Collier

Angela Cooper

Argie Cooper-Brown

Graduates

Reynelle Cornelius

Dona Craft

Jamie Davis

Oreda Davis

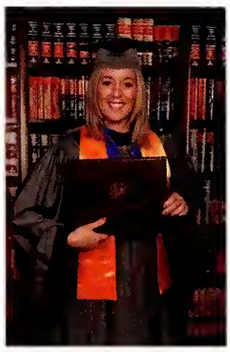
Aprill Dedeaux

Jeffrey Denson

Heather Dietz

Markas Dillard

Trikelle Dixon

Tamika Dupree

Eric English

Cedric Felton

Rafeal Forbes

Ashanti Ford

John Fortenberry

Destiny Foster

Constance Fuller

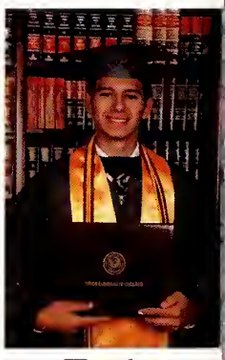
Taylor George

Brittany Gibson

Minnie Gibson

Carrie Glenn

Kristin Goff

Spring 2007

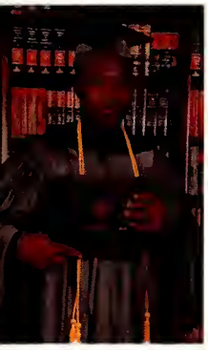
Xavres Good

Jeanette Grayson

Vickie Green

Harold Griffin

Tina Griffin-West

Barbara Griffith

Leslie Hale

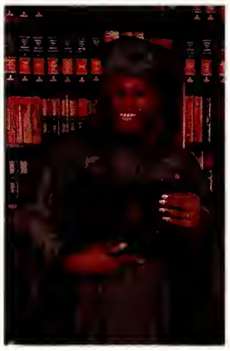
Demeka Haralson

Mary Hardin

Deron Harmon

Amber Harrison

Sherri Harris-Thomas

Daryll Hawkins

Michael Hawkins

Willie Hawkins

Jarred Haynes

Darlene Hester

Ima Hodge

Yolanda Hodgens-Simmons

Debra Honea

Larry Hook

Donald Horne

Graduates

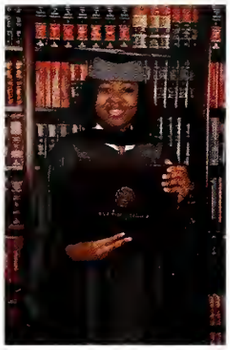
Elizabeth Horne

Joshua Howell

Felicia Hughes

Tiffany Hunt

Alice Hutchins

Casey Hutson

Monique Isaac

Cortez Jackson

Darnell Jackson

Karsteon Jackson

Penyatta Jackson

Richard Jamison

Markeisha Jefferson

Katie Johnson

Katina Johnson

Rebecca Johnson

Teandria Johnson

Valerie Jones

Loleta Kellum

April Kendall

Malissa King

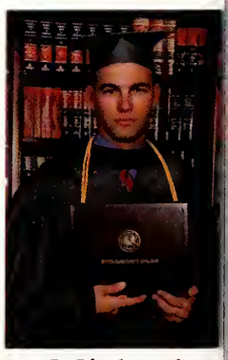
Michael Kinsteley

Spring 2007

Amanda Kirkley

Keisha Knott

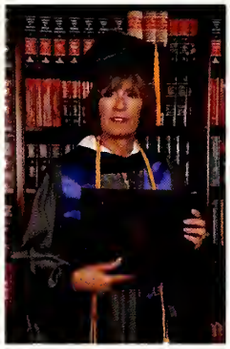
Brenda Kyzar

Jenifer Lacey

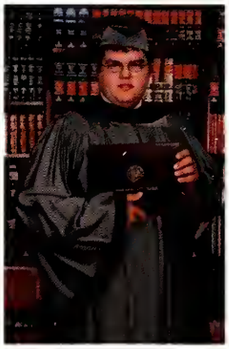
Steven Lawson

Renee Lee-Nathaniel

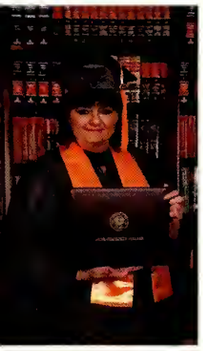
Constance Lewis

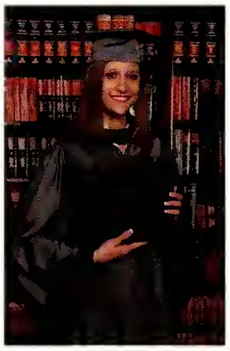
Sara Lewis

Toni Lewis

Laramie Little

Angel Longino

Irving Love

Meghan MacMillan

Shenika Magee

Tavares Malone

Cheryl Manuel

Constance Martin Gray

Alisa Martin

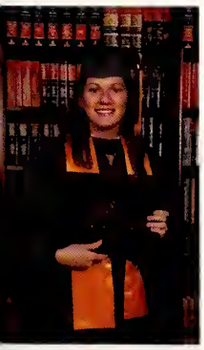
Rachel Maske

Daniel Maymon

Angela McElroy

Brandi McElroy

Graduates

Ashley McGee

Daniel McKnatt

Rebecca McPherson

Valeri Miles

Keshana Miller

Tynette Miller

Yolanda Milton

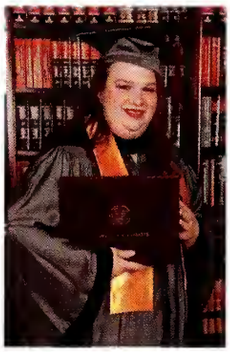
Amy Montgomery

Kellyn Moss

Courtney Muirhead

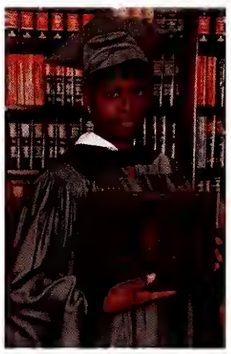
Jannett Myers

Nequitta Myles

Heather Nash

Katelan Newell

Jeffrey Nix

Jamie Nylander

Stephanie Oberhousen

Alison Orr

Stephen Palmer

Valerie Palmer

Alvin Patton

April Payton

Spring 2007

Sondra Peeler

Virginia Perry

Deidre Phillips

Emily Pierce

Lionel Pigott

Grace Powell

Debra Randle

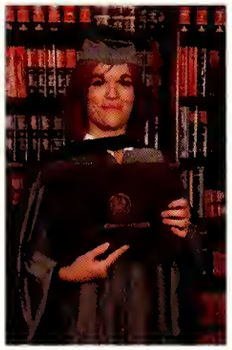
Tina Richardson

Adrienne Robinson

Summer Rogers

Kimberly Rose

Lyndi Ryan

Laquintta Sanders

Christy Saxon

Thomas Simmons

Sheila Simpson

Toni Sims

Michael Singletary

Cassie Slater

Yolanda Smiley

Courtney Smith

Lakesha Smith

Graduates

Michele Smith

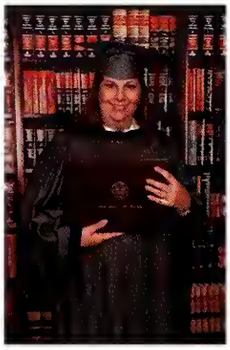
Malynda Sparks

Elisha Spires

Shermon Stampley

Gearlletha Stevens

Laura Stevens

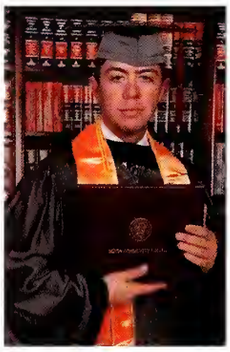
Joshua Sulkers

Dallas Sutton

Kenny Sutton

Daisy Taylor

Dawn Taylor

Elizabeth Taylor

Emmitt Taylor

Melissa Taylor

Daniel Terrell

Sylvia Terry

Carrie Thames

Liladdreya Thomspon

Dawn Thornton

Spring 2007

Charlotte Thurman

Shanna Tolbert

Brian Turnbow

Angela Turner

Romondra Vance

Shulounda Vontoure

Marla Walker

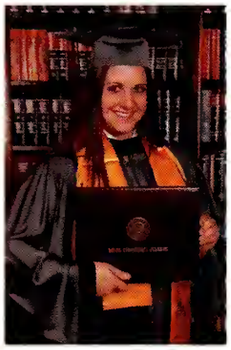

Heather Walls

Gloria Watts

Susan Westmoreland

Casmine White

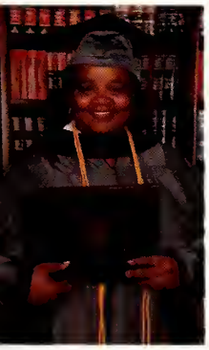

Florence Wiggins

Jennifer Williams

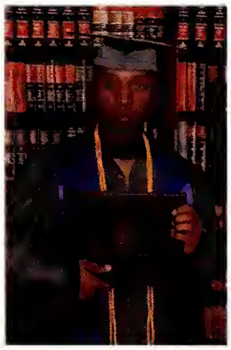

Robert Williams

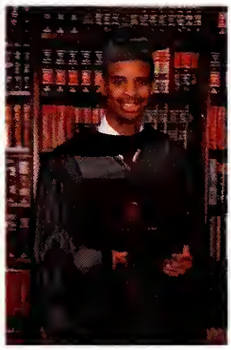

Ryan Williams

Allyson Winn

Tomika Winters

Kimetta Young

HINDS
HCC 3

GROUPS

march
\'märch\

Shane Sprayberry
Director

Randy Mapes
Assistant Director

Editor's Note: the color versions of these pictures were lost.

Band members for 2006-07 include: Lucas Adams, Justin Adams, Bobby Bagwell, Phillip Bailey, Darlene Baize, Corey Barnes, Jonathan Bennett, Justin Bowser, Robin Breland, Quincy Brown, Jessica Bryant, Mary Frances Cannon, Brian Champion, Natasha Chapman, Mary Charleston, Michelle Chase, Ashley Childress, Adam Conerly, Robert Curtis, Lawrence Davis Jr., Jeremy Donald, Michell Dortch, Audwin DuBose, Ebony Edison, Britney Edmond, Lindsey Eidson, Ebonee Evans, Ryan Fortenberry, Destiny Foster, Aaron Freeman, Latisha Gatlin, Johnny Gibson, Steven Gilmore, Kristen Ginn, Blake Graben, Clifton Graham, Cory Gray, Damon Gray, Bryson Greer, Ryan Grice, Rebekah Gutierrez, Felix Hall, Jeffrey Hall, Kimberely Hall, David Harwell, Brent Hensarling, Dontavious Howard, Sadarrin Howell, Casey Hutson, Kyle Ingram, Victoria Isaac, Dustin Kelly, Susan Kittrell, Bradley Krock, Daniel Kyzer, Morgan Lamb, Katy Rose Lovell, Elaina Luna, Susie Lyons, Nicholas Manton, Brandi McAllister, Jamie McAlphin, Abram McDonald, Shalandria McGee, Rebecca McMillan, Matthew McMullan, Casy McNemar, James Miller, Mernevie Mitchell, Latoya Moment, Erin Moore, John Moore, Paul Morgan, Raife Oldham, Kayla Parnell, Hannah Pearson, Mariah Phalen, Paige Piazza, Adam Pinter, Jerrod Pinter, Aaron Polk, Jacob Prine, Kayla Pugh, Keri Ranger, Tommie Reginal Jr., Matt Richmond, Leigh Ann Ross, Elisabeth Sanders, Andrew Sanders, Devin Scurlock, Abbey Selby, Neal Selby, Dotti Shaw, Sheniece Shelby, Matt Snows, Kristin Sibley, Brandon Sistrunk, Ashley Smith, Erin Smith, Jarett Smith, Marvin Smith, Stephene Smith Jr., Cory Squires, Erica Stapleton, Silas Stapleton, DeAnna Starnes, Chris Stutts, Katie Summerlin, Jessie Sweat, Tara Temple, Jessica Tillotson, Tyler Trent, Sylvester Turnage, Brian Twilley, Jonathan VanHooser, Bradley Vanlandginham, Michael Walker, Andrew Walters, Leonard Washington, Laura Watkins, Courtney Watson, Elizabeth Wells, Justin White, Joseph Whittle, Kristopher Yarbrough, James Young and Jesse Wright.

Band

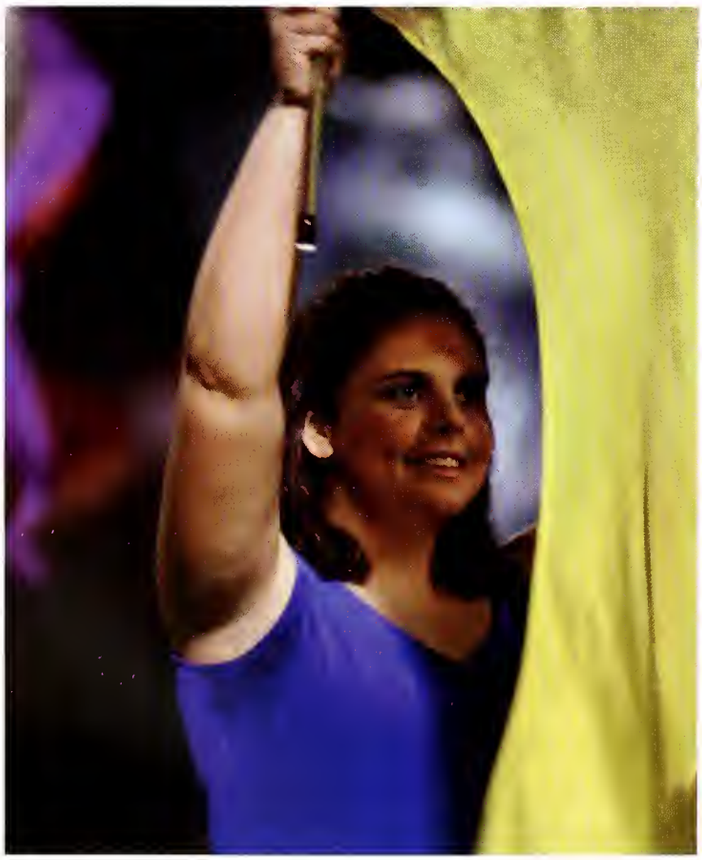

Groups

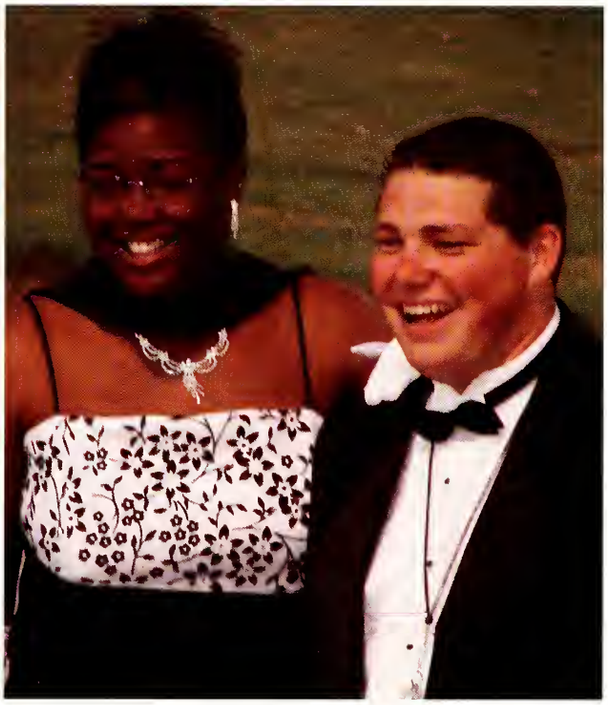

Groups

dance
\'dan(t)s\

First Row: Ashley Ray, Erica Woodson, Cassie Gregory, and Kristin Walshock. Second Row: Tanesha Grant, Tameika Clavelle, and Candice Hunter. Third Row: Christina Ross, Bridget Wigal, Courtney Shackelford, Keva Carter, Krista Brown, Brittany Funderburg, and Jenifer Bailey. Fourth Row: Angel Longino, Sheratin Jones, Diedre Wilson, Michelle Patrick, and Jecyn Henry. Fifth Row: Ruth Pooley, Lindsay McFarland, Erica Bowman, and Sharayah McMillan. Not pictured: Kasey Walker

The Hinds Hi-Steppers are the third oldest precision dance team in America. Over the past five decades, the Hi-Steppers have become a national phenomenon. Being under the direction of Mrs. Anna Bee, they have performed all over the world. From the Sugar Bowl, Rose Bowl, three Gator Bowls, and the first New Orleans Saints' Game to Windsor Court, the World's Fair, and for Presidents from Eisenhower to George Bush, Sr, and for celebrities like Elvis Presley, John Glenn, and more.

Hi-Steppers

Mrs. Anna Bee

Mrs. Bee moved to Jackson soon after she married her late husband, Alon Bee. Her first job in Mississippi was teaching dance lessons at Byram Attendance Center. The president of Hinds Junior College, at that time, was George McLendon. He was so impressed with her dancers that he offered her a postion teaching dance at Hinds. When she first started, 53 years ago, the dancers at Hinds twirled batons. Mrs. Bee wantedto change that and pattern them after the Rockettes. The only problem was that they didn't have a name. So they had a contest and offered a prize for the winning name. The winning name, of course, was the Hi-Steppers.

Freshman Hi=Steppers Diedre Wilson, Erica Bowman, Jecyn Henry, Krista Brown, and Michelle Patrick make sure to "guide center" as they walk onto the field.

Fresman Sharayah McMillan and Sophomore Kristin Walshock pose for a picture during the Hi-Steppers tryouts in the Spring.

About twenty girls line up on the sidelines awaiting their performance duirng halftime.

The Hi-Stepper dance line connects by the arms and the legs while taking a bow during their halftime routine.

Organizations

Raymond Campus Choir

Members of the Raymond Campus Choir perform under the leadership of Terry Fletcher.

Honors Program
Raymond Campus

Members of the Honors Program included (from back, left): Lindsey King, Adam Fulcher, Kevin Conerly, Michael Robertson, Hannah Morris, Sheridan Hatcher, Victoria Hill, Janet Koester, Brandon Beasley, Michael Hughes, (third row, left) Jade Duran, Lacey Lancaster, Josh Moore, Kim Watson, Shawonda Owens, Veronica Harmon, Ryan Klauck, Holly Huntley, Charles Etibo, (second row, left) Leni Alex, Mary Franco, Abigail Eager, Molly Foster, Chelsey Robertson, Katherine Campbell, Colleen Hughes, Victoria Petty, Gearlletha Stevens, Johnathan Etibo, Jacob Smith, (front row, left) Cliff Sims, Cassie McCollum, Laura Alford, Taylor George, Ruth Johnson, Jessica Fleming, Allison Sutterfield, Jessica Mann, Lazarus Austin and Garland Shurden. Kristi Sather-Smith is the Honors Program Director.

Organizations

Hinds Connection Raymond Campus

Hinds Connection members for 2006-07 included: Katie Armstrong, Ashley Barksdale, Ben Bennett, Kristen Blaine, Kayla Braswell, Latorsha Burnett, Holly Carroll, Demetria Carter, Iris Carter, Samantha Claypool, Mary Myers Franco, Katie Johnson, Camillia Levi, Sarah Little, Courtney McLaurin, Will Mendrop, Jasmine Mitchell, Michael Mitchell, Stephanie Oberhousen, Ashley Ray, Courtney Roberts, Chelsey Robertson, Mallory Simons, Lyndsey Thornton, Ashley Tucker, Ryan Vaughn and Allyson Winn.

Delta Epsilon Chi
Raymond Campus

Members of Delta Epsilon Chi included (from back, left): Dana Bailey (Adviser), Justin Riley, Joe Sawyer, Crystal Beard, Charles Brumfield, (front row, left) Krystal Brown, Stephanie Hardin, Gleniece Robinson, Seaira Kendrick and Lamario Latham.

Organizations

Associated Student Government Raymond Campus

Associated Student Government members included (from back, left): Wayman Chow, Jonathan Bennett, Kayla Hubbard, Douglas Alford, Rodriquez Johnson, Coby Gaines (Reporter/Historian), Steven Jones (Parliamentarian-Fall), Jack Hite (Adviser), (second row, left) Allison Sutterfield, Lacey Lancaster (Secretary-Spring), Cassie Gregory, Will Mendrop, Casy McNemar, Lee Burnham (Secretary-Fall), (front, left) Dr. Barbara Blankenship (Adviser), April Payton (Vice President), Jessica Fleming, Jo Nelson, Dawn Thornton (Parliamentarian-Spring), Mallory Simons (President), Emily Barrett, JoAnna Hulitt, Latonya Gholar, Katrina Smith and Angela Hite (Adviser).

Agriculture Club
Raymond Campus

Members of the Agriculture Club included (from back, left): Wes Brunson, Tommy Strickland (Instructor), Christopher McCloud, Britt Magee, Steven Holden, Stephen Engemann, Alicia Dufour, Kim Warren, (front, left) Zan Tillman, Carla Williamson, Jenny Bibb, Emily Thomas, Melody Thomaswezki, Laura Sykes, Amber Johnson and Maggie Crutcher.

Organizations

The Eagle Yearbook

Co-Editors of the 2007-2008 Hinds *Eagle* Yearbook are freshmen Michelle Patrick (left) and Erica Bowman (right). John McKellar (pictured at right) contributed photography. Yearbook co-sponsors are Bob Hodges and Ann McNair.

The Hindsonian Student Newspaper

The Hindsonian newspaper staff for spring 2007 are: (from back left) John McKellar, Ricardo Lampkin, Kenneth Broome, editor Douglas Alford, Eric Stephenson, Mallory Simons, Christian Favorite, (front) JoAnna Hulitt, April Payton, Sharayah McMillan, Tamron Tobias and sponsor Cathy Hayden.

Organizations

Hands On Interpreting Raymond Campus

Hands On Interpreting Club members included (from left): Sandra Hester (Adviser), Emily Sevier, Demetria Carter, Amanda Kirkley, Tabitha Walker and Rolean Bounds.

Lambda Beta Nursing/Allied Health Center

Members of Lambda Beta included (from back, left): Sarah Hodges, Ryan Williams, Glen Singletary, (front, left) Andrea Lott, Charlotte Thurman and Anita Bush.

Organizations

Phi Theta Kappa
Vicksburg-Warren Campus

Members of Phi Theta Kappa at Vicksburg-Warren included: Mich Stauts, Aaron Pullen, Lindsey Hearn, Amanda Boland, Laura Matthews, Segunna Thomas, Jennifer Smith, Emily Edwards, Alicia Graves, Elizabeth Gent, Abby Watson and D. J. Watson.

Student Government Rankin Campus

Members of the Rankin Student Government included (from left): Alejandra Tarazona, Leah Hughes, Joanne Carter, Jill Morgan (Adviser), Cindy Holton (President) and Abby White.

CLOSING

Graduation

Fall Candids

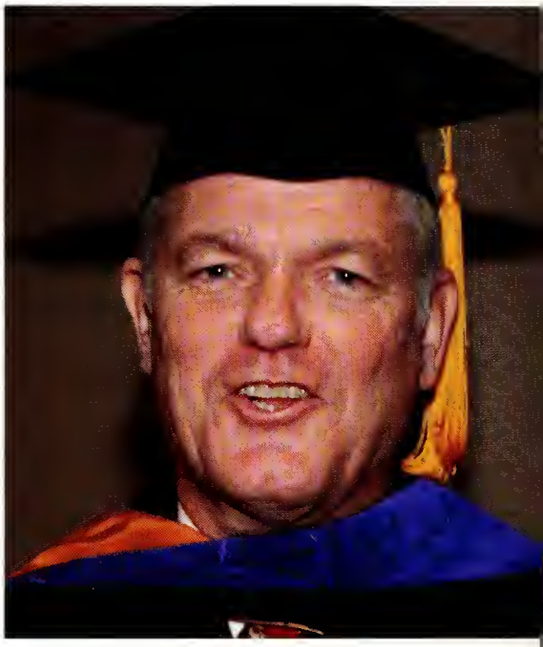

Spring Candids

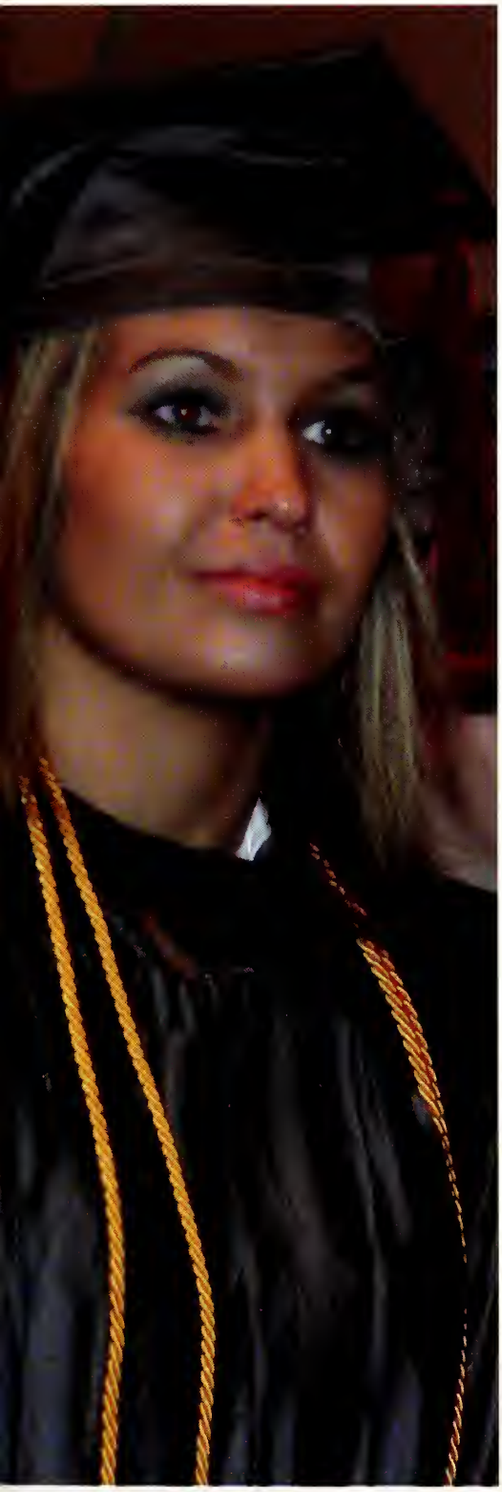

Dedication

Bob Hodges

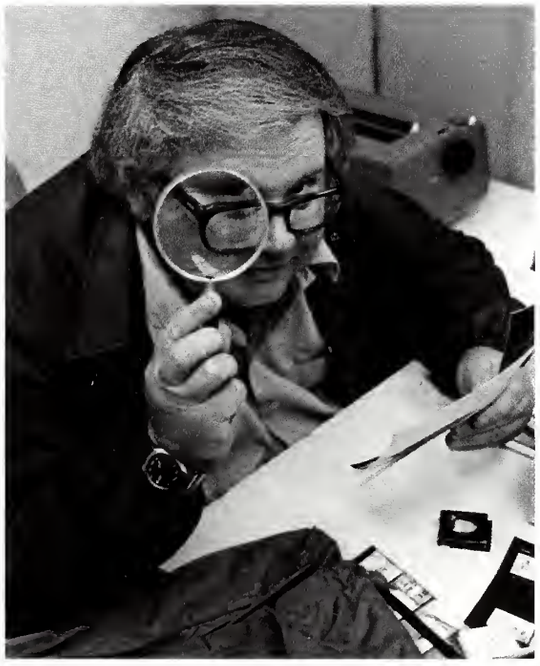

In grateful appreciation of his 40-plus years of service to Hinds Community College and *The Eagle*, we dedicate this book to Mr. Bob Hodges, who retired in 2007.

2007
YearZine
NEWS · MUSIC · MOVIES · TV · SPORTS · TECHNOLOGY · TRENDS
Taylor
PUBLISHING

2007 Year in Review

2006–2007 IS THE YEAR OF THE PEOPLE! People marched, demonstrated, fought, argued and voted to make their voices heard. People put the Democrats in control of Congress. People demanded an exit strategy from Iraq. Immigrants marched to show how valuable they are to the American economy. Scientists destroyed (okay, demoted) a planet. And screaming, text-messaging fans took a grey-haired soul man and turned him into an American Idol.

We became the media. MySpace, Facebook, YouTube, and SecondLife were the places to see and be seen. And since it was difficult to leave your house when you lived online, we relied on iTunes, Blockbuster and Netflix to deliver movies directly to our doors. DVRs and online downloads let US determine when we would watch our favorite TV shows. And our increased online music purchases have further crippled the sales of compact discs.

We grew and we learned. We discovered that dark chocolate was good for lowering the blood pressure, while Cherry and Mint Chocolate were good for making calls. We found out that high school was a lot more fun as a musical. We used our purchasing power to fight AIDS in South Africa, and we bought David Beckham for $50 million. We declared war on global warming, and were relieved when the only hurricanes to hit the east coast this year brought home the Stanley Cup.

And we finally got some recognition. For our impact on the world in 2006, we the people were named Time magazine's "Person of the Year." And for good reason: this year's accomplishments will shape the future. They will forever affect our daily lives. And they will live always in our hearts, in our minds, and in the pages of this yearbook.

Google

Popular Google Searches

1. Bebo
2. Myspace
3. World Cup
4. Metacafe
5. Radioblog
6. Wikipedia
7. video
8. Rebelde
9. Mininova
10. wiki

#1 Selling Vehicle:
Ford F-Series pickup
Base price: $19640

2007 GRAMMY AWARDS:

Best female pop vocal performance
Ain't No Other Man
Christina Aguilera

Best male pop vocal performance
Waiting On The World To Change
John Mayer

Best rock performance by a duo or group with vocal
Dani California
Red Hot Chili Peppers

Album of the year
Taking the Long Way
The Dixie Chicks

Best urban/alternative performance
Crazy
Gnarls Barkley

3,449 FATALITIES OF WAR
Operation Iraqi Freedom: 3,095
Operation Enduring Freedom: 354
(As of February, 2007)

ROCK THE VOTE

63.5 MILLION
Number of votes cast for American Idol finals
76.2 MILLION
Number of voters in 2006 midterm election

WARMEST YEAR ON RECORD
2006 was the warmest year on record in the United States, which didn't seem to comfort Colorado or upstate New York residents while they shoveled massive amounts of snowfall from blizzards that paralyzed the two regions.

Highest Paid Young Celebs:
Mary-Kate and Ashley Olsen: $40 millio
LeBron James: $26 million
Maria Sharapova: $19 million
Michelle Wie: $17 million
Scarlett Johansson: $16 million
Serena Williams: $10 million
Paris Hilton: $7 million
Adriana Lima: $

MYSPACE PROFILES:
155,000,000
FACEBOOK PROFILES:
8,000,000
SECONDLIFE RESIDENTS:
3,500,000

Note to future self:
At the 10-year reunion, check and see:
* Have Blu-Ray Discs or HD-DVDs become the industry standard?
* Do people still listen to emo music?
* Are there still TV networks, or is everything online?
* Are we the last class to remember what life was like before HDTV?

At the 20-year reunion, find out:
* If global warming has melted the polar ice caps
* Who's the bigger movie star: Suri, daughter of Tomkat, or Shilo, baby of Brangelina?
* Is The Daily Show a legitimate news show, or is it still considered comedy?
* Have Coldplay and John Mayer been inducted into the Rock-N-Roll Hall of Fame?
* Have we had a female President yet, and if so, was it Hillary or Oprah?
* Are Madonna and Cher still touring? Together?

TOP RINGTONES:
Chris Brown Featuring Jay Biz: Poppin', Ra:
al Flatts: What Hurts The Most, Nick
ackstar, Beyonce: Irreplaceable, 50 Cent Fe
ring Olivia: Candy Shop, The Black Eyed Pea:
My Humps, Lil Jon & The East Side Boyz Fea
Usher & Ludacris: Lovers And Friend
Olivia: Best Friend, Th
s: Don't Cha, Koji
s Theme, Lalo
nyrd Skynyrd: S

30 SECONDS OR LESS

Apple, The Gap, Target and Geico were a few retailers who produced TV ads that we didn't mind sitting through.

YOU TUBE LAUNCHES MENTOS & FRAUDS
The actresses from "Bride Has Massive Hair Wig Out" and "Lonelygirl15" obtain notoriety for getting millions of hits on their fake videos. Meanwhile, guys in lab coats show us all what happens when Mentos are met with Diet Coke.

Teen Choice Awards

Movie Actress: Drama
Reese Witherspoon (Walk The Line)

Movie Actor: Comedy
Johnny Depp (Charlie and the Chocolate Factory)

TV Personality:
Ashton Kutcher (Punk'd)

Choice TV Actress: Comedy
Alexis Bledel (Gilmore Girls)

Choice Music: Male Artist
James Blunt

Choice Music: Female Artist
Kelly Clarkson

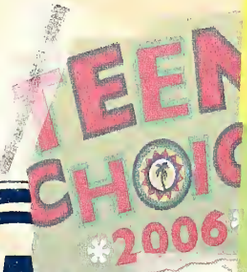

YOU'RE FIRED!
Star Jones Reynolds from the view
Tom Cruise from Paramount Pictures
Donald Rumsfeld from the cabinet
Lindsay Lohan from her record label
Floyd Landis from his cycling team
Pluto from the solar system

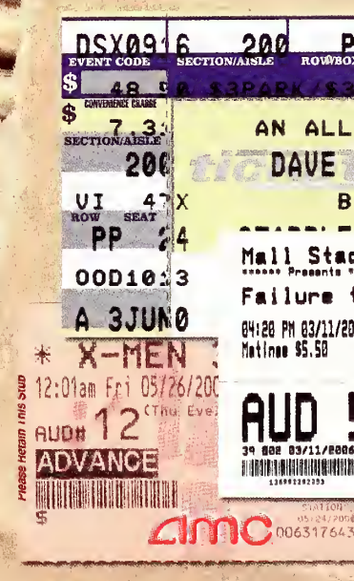

Average movie ticket price: **$8.50**

Average concert ticket price: **$57**

PAY AT THE PUMP
2006 National Retail Gasoline Average High: $2.98
2006 National Retail Gasoline Average Low: $2.24

Top Selling Album:
Carrie Underwood's debut album: Some Hearts

DEMOCRATS ROCK THE HOUSE
Voters showed their disappointment with a mismanaged war, our President and scandals on Capitol Hill by electing a democrat-controlled congress.

GOOGLE BUYS YOUTUBE
YouTube, started in 2005 by Chad Hurley and Steve Chen, is bought for $1.65 billion by internet search powerhouse Google.

AMISH SCHOOL TRAGEDY
Before taking his own life, Charles C. Roberts killed five girls and wounded five others in a one-room Amish schoolhouse in West Nickel Mines, PA.

ST. CLAUDE BRIDGE
August 30, 2005

ST. CLAUDE BRIDGE
August 18, 2006

NEW ORLEANS – ONE YEAR LATER
New Orleans struggles to get back on its feet in the first full year since Hurricane Katrina devastated the city. In 2006, New Orleans (and the rest of America's coastline) were spared from any hurricanes making US landfall.

CELEBRITY INSANITY
Michael Richards and Mel Gibson both make headlines for behaving badly. Gibson's tirade coming while being pulled over by Malibu police, and Richards' rant after being heckled on-stage at a comedy club.

Mel Gibson's MALIBU MELTDOWN

CHENEY'S GOT A GUN
U.S. Vice-President Dick Cheney accidentally shoots lawyer Harry Whittington during a Texas quail hunting trip. The slow reporting of the accident ignites controversy.

TROOP SURGE
President Bush announced a new plan to send 21,500 more American troops into Iraq to help settle the country's increasing violence, particularly in the capital city of Baghdad.

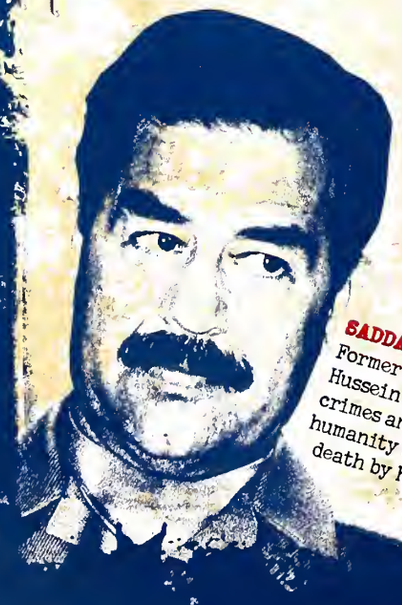

SADDAM HUSSEIN EXECUTED
Former Iraqi President Saddam Hussein is convicted of war crimes and crimes against humanity and sentenced to death by hanging.

RUMSFELD STEPS DOWN
Donald Rumsfeld steps down as Defense Secretary one day after the 2006 midterm elections, in which opposition to the war in Iraq contributed to heavy Republican losses.

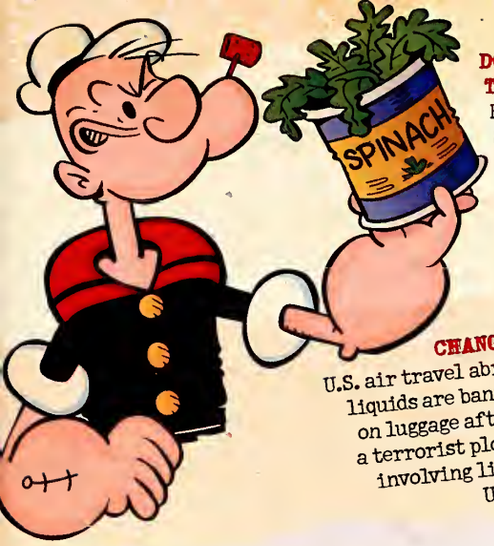

DON'T EAT YOUR VEGETABLES, THEY'RE BAD FOR YOU
E. Coli bacteria found in spinach grown in the Salinas Valley causes 199 infections, three deaths and 31 kidney failures nationwide. The scare prompts massive recalls of spinach and layoffs at farms.

GERALD RUDOLPH FORD JR. 1913–2006
Gerald Ford, the 38th president of the United States, dies at his home in Rancho Mirage, CA at the age of 93. Ford became president after Richard Nixon resigned in the wake of the Watergate scandal, and during his two-and-a-half-year term, Ford sought to restore the nation's confidence in the basic institutions of government.

CHANGE IN FLIGHT PLANS
U.S. air travel abruptly changes when liquids are banned from all carry-on luggage after the discovery of a terrorist plot in Great Britain involving liquid explosives on U.S.-bound flights.

Pluto No Longer a Planet

Still Loveable Cartoon Dog, Astronomers Assure.

Poor, puny Pluto. After it was discovered in 1930, it basked in the [illegible] named the ninth planet in [illegible]

Some 2,500 astronomers from 75 countries met in Prague. The planet debate was often spirited and sometimes ugly. Some scientists proposed expanding the number of planets to 12. Pluto, its moon Charon, and two other objects, Xena and Ceres, would be planets. Other astronomers argued that some of the smaller, icy balls should be in a new lesser class of planets called "dwarf planets."

AND YET, PARIS HILTON IS STILL A STAR
Pluto was demoted to being a 'dwarf planet' by the International Astronomical Union, leaving only eight planets in our solar system. Science textbooks everywhere need to be re-written.

UNO DE MAYO
In protest of proposal H.R. 4437, which would make felons of illegal aliens, immigrants stage a demonstration on May 1, 2006. The supporters abstain from buying, selling, working, and attending school for the day to show the extent to which illegal immigrants' labor is needed for the U.S. economy.

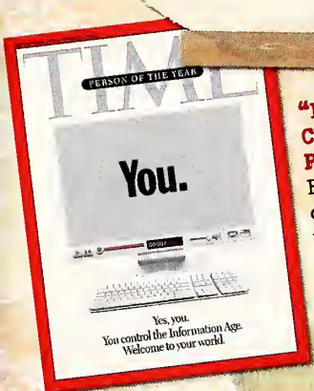

"BUT MOM, WHY DO I NEED A CURFEW? I'M TIME MAGAZINE'S PERSON OF THE YEAR."
Because so many everyday people are contributing to the online community with blogs, videos, news, music and more, Time Magazine has named you, yes YOU, their Person of the Year.

"IF I DID IT..."
ReganBooks announces a book by O.J. Simpson as well as a Fox TV interview entitled "If I Did It," in which Simpson would describe how he would have committed the 1994 slayings of his ex-wife, Nicole Brown Simpson, and her friend Ronald Goldman. The "ill-considered" project is cancelled after much public criticism.

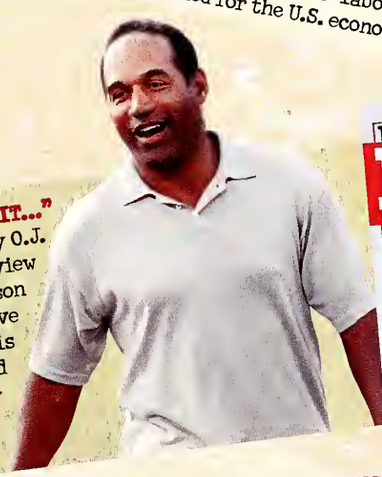

STEVE IRWIN, 1962–2006
Steve "The Crocodile Hunter" Irwin dies after being stung in the chest by a stingray while filming an ocean documentary. He is survived by his wife Terri and daughter Bindi Sue.

NUKES ARE A NO-NO
North Korea conducts an underground nuclear weapons test and claims their troops are prepared for nuclear war, alarming the international community and sparking calls for tightened sanctions.

WE'LL PAY ANY PRICE NOT TO RIDE THE SCHOOL BUS.
Gas prices broke all records this year, hitting a peak when a gallon of gasoline reached $4.15 in Chicago.

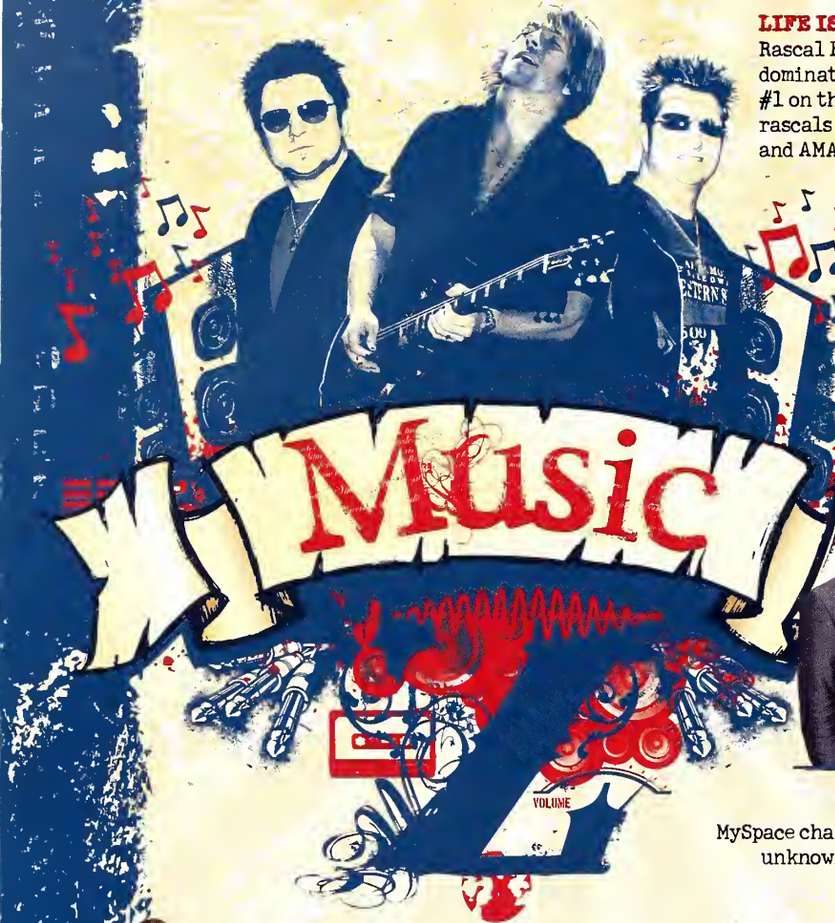

LIFE IS A HIGHWAY
Rascal Flatts release the airwave-dominating "My Wish," which hits #1 on the Country charts, and the rascals are also voted CMA, ACM, CMT and AMA Vocal Group of the Year.

MOM MAKES MILLIONS
In addition to adopting a Malawian baby boy, Madonna sets the record for the highest-grossing tour ever by a female artist.

THRIFTY VIDEO MAKERS
OK Go continue their tradition of continuous, well-choreographed homemade videos with the release of "Here It Goes Again" performed on four treadmills.

MYSPACE MUSIC
MySpace changes the face of music by allowing unknown bands to reach a large audience.

THESE FELLAS ARE GOOD
Three 6 Mafia make history as the first African American hip-hop group to win an Academy Award for Best Song, from the Hustle and Flow soundtrack.

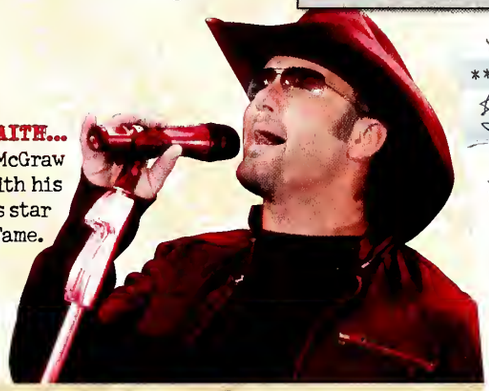

IF YOU HAVE FAITH...
Country music sensation Tim McGraw has a mega-popular tour with his wife Faith Hill, and gets his star on the Hollywood Walk of Fame.

YEARZINE PRESENTS

POPULAR CONCERTS

- Rolling Stones
- Tim McGraw and Faith Hill
- Madonna
- Cirque du Soleil
- Elton John
- Def Leppard and Journey
- Aerosmith and Motley Crue
- Kenny Chesney
- Rascal Flatts
- Toby Keith

POPULAR DOWNLOADS

- Daniel Powter Bad Day
- Nelly Furtado Promiscuous
- Justin Timberlake My Love
- Gwen Stefani Cool
- James Blunt You're Beautiful
- The Fray How to Save a Life
- Sean Paul Temperature
- Chamillionaire Ridin
- Shakira Hips Don't Lie

OTHER BOYS DON'T KNOW HOW TO ACT
Justin Timberlake's second solo album debuts at #1, and he becomes a frequent guest-host of Saturday Night Live.

SHUT UP AND SING
The Dixie Chicks release their new album "Taking the Long Way," and receive 5 Grammy nominations. They are also the subject of the documentary film "Shut Up And Sing," which follows them from the peak of their popularity through the wake of the anti-George W. Bush comment made by Natalie Maines in 2003.

URBAN DEVELOPMENT
Keith Urban marries actress Nicole Kidman while continuing to win awards in the "Male Vocalist of the Year" category, receiving nominations from both the ACM and the CMA.

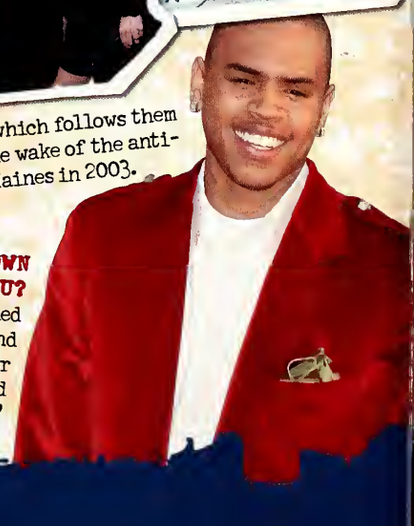

WHAT CAN CHRIS BROWN DO FOR YOU?
Chris Brown's self-titled debut album blows up and gets him nominations for "Artist of the Year" and "Best New Artist."

LOOK AT ME, I'M WRITIN' NERDY HIT SONGS.
After 20 years of poking fun at popular songs, Weird Al Yankovich finally scores a top-10 hit with his parody of Chamillionaire's "Ridin'."

HEARING ONE SONG OVER AND OVER MAKES YOU CRAZY
Gnarls Barkley's global hit "Crazy" is named #1 in Rolling Stone magazine's "100 Best Songs of 2006."

POPULAR ALBUMS OF 2006

Artist/Title
Various/High School Musical
Rascal Flatts/Me and My Gang
Carrie Underwood/Some Hearts
Nickelback/All the Right Reasons
Justin Timberlake/LoveSounds
James Blunt/Back to Bedlam
Beyoncé/B'Day
Various/Hannah Montana
Dixie Chicks/Taking the Long Way
Hinder/Extreme Behavior
Various/Now 21, 22 & 23
Mary J. Blige/Breakthrough
Red Hot Chili Peppers/Stadium Arca
Pussycat Dolls/PCD
The Fray/How to Save a Life
Tim McGraw/Greatest Hits, Vol. 2
T.I./King
Josh Turner/Your Man

PANIC! AT THE DISCO
The emo-core-pop-punk-alternative-dance powerhouse receives five MTV Video Music Awards nominations and wins the VMA for Video of the Year.

JERSEY GUNSLINGERS
Bon Jovi releases "Who Says You Can't Go Home," a duet with country singer Jennifer Nettles of the band Sugarland and becomes the first Rock & Roll Band to have a #1 hit on Billboard's Hot Country Chart.

OVER 1 BILLION SERVED
The billionth song to be downloaded from iTunes, Coldplay's Speed of Sound, is purchased by 16-year-old Alex Ostrovsky.

PEOPLE SAY YOU'RE PRETTY AWESOME
Word-of-mouth about the Arctic Monkeys spreads online, resulting in the release of their first full-length album "Whatever People Say I Am, That's What I Am Not."

SIMULTANEOUS RELEASE
The Red Hot Chili Peppers release their first two-disc album of their 23-year career, Stadium Arcadium. It becomes one of the best-selling albums of the year.

Stadi
was orig
schedule
trilogy
each m
month
was co
(the first in the band
far), Kiedis has stat
band may release
unreleased track
double-disc to
chains in the
promoted
release
by d
hi

EIGHT IS ENOUGH
For her album "The Breakthrough," Mary J. Blige receives the most Grammy nominations of any artist for the 2007 awards. "Be Without You" is nominated for both "Record of the Year" and "Song of the Year". The album sells over six million copies worldwide.

BACK TO BASICS
Christina Aguilera embraces a more mature, elegant image, and her third album, "Back to Basics," goes to #1 in 13 countries.

PINK IS THE NEW ROCK
Labeled "the anti-pop star," Pink blasts other popular female vocalists in her song "Stupid Girls."

THE PRICE OF FAME
Bow Wow announces that his fifth album "The Price of Fame," may be his last, as he intends to focus on his acting career.

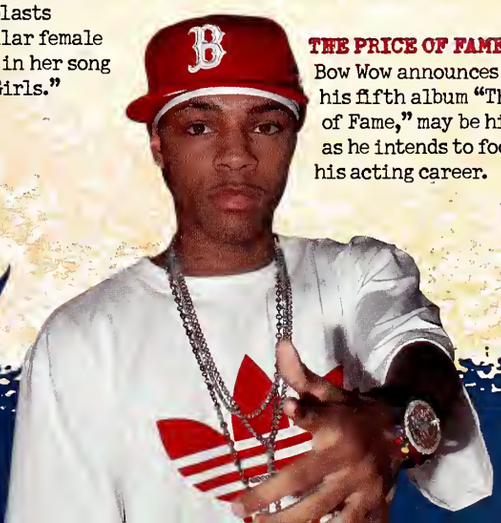

Movies

DON'T LET ANYTHING IN...OR OUT
In Night at the Museum, night watchman Larry Daley has his work cut out for him as the exhibits magically come to life and wage epic battles.

NON-STOP FRIGHT
In Wes Craven's thriller Red Eye, Lisa Reisert hates to fly. But the terror that awaits her on the night flight to Miami has nothing to do with a fear of flying.

LIFE IMITATES ART
Jennifer Aniston and Vince Vaughn star in The Break Up, and then reprise their roles in real life when they end their one-year relationship.

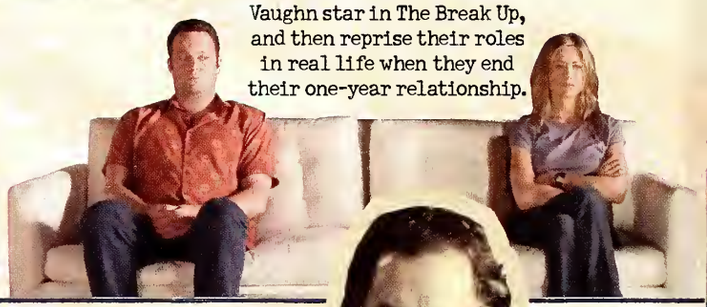

RATED "ARRRRRRRGH!"
Captain Jack Sparrow is doomed to an afterlife of servitude if he can't squirm his way out of a debt to the legendary (and slimy) Davey Jones, in Pirates of the Caribbean: Dead Man's Chest.

"THANKS, TOM. NOW CLEAN OUT YOUR DESK."
Before getting fired from Paramount Pictures, Tom Cruise films Mission: Impossible III which rakes in $397,597,850 worldwide.

ON THE TRAIL OF THE GRAIL
The highly-anticipated adaptation of Dan Brown's best-selling novel, The Da Vinci Code, opens in spite of protests, bans and boycotts surrounding the film's controversial theme. But that didn't stop the movie from raking in $218 million at the box office.

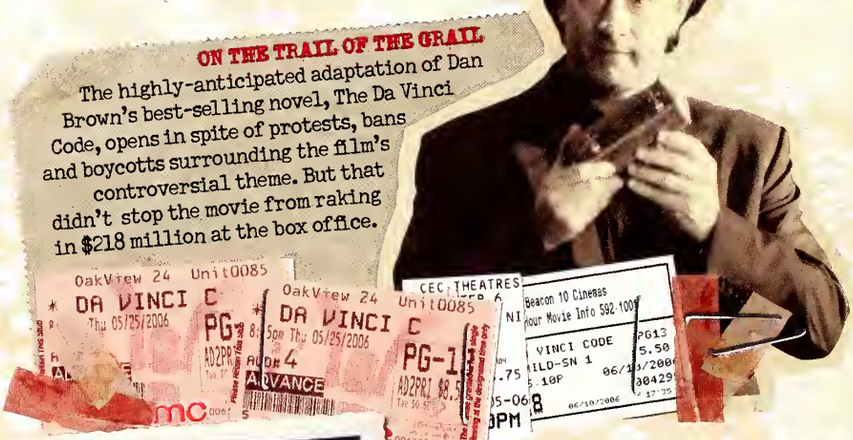

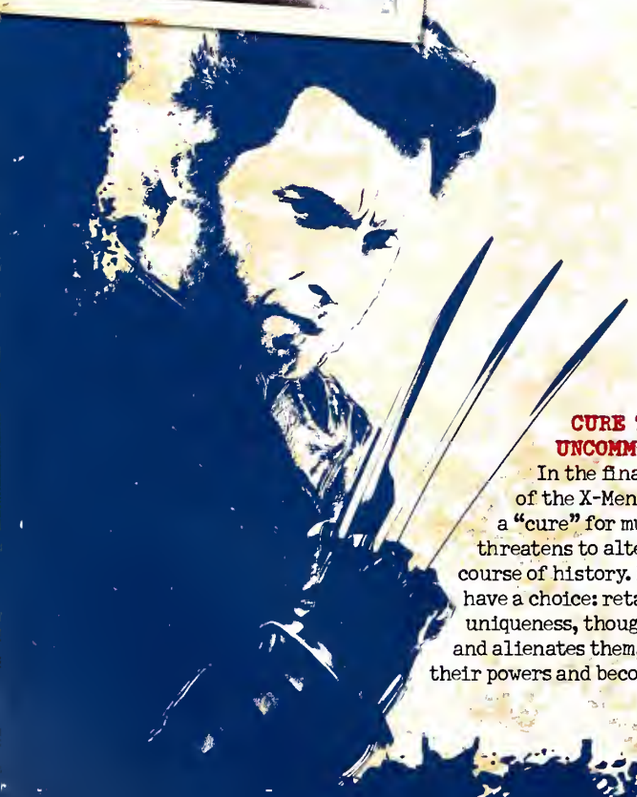

CURE THE UNCOMMON
In the final chapter of the X-Men trilogy, a "cure" for mutancy threatens to alter the course of history. Mutants now have a choice: retain their uniqueness, though it isolates and alienates them, or give up their powers and become human.

GET YOUR KICKS ON ROUTE 66
In Cars, Lightning McQueen is living in the fast lane until he gets sidetracked in sleepy Radiator Springs, where he discovers that there's more to life than trophies and fame.

IT'S A SMOCKUMENTARY
Stand-up comedian Dane Cook steps off the stage and onto the big screen to court Jessica Simpson's character in Employee of the Month.

NACHO AVERAGE HERO
Napoleon Dynamite director Jared Hess teams up with Jack Black to bring us Nacho Libre - the story of a monastery cook who spends his days serving the monks and orphans he loves, but secretly dreams of becoming a wrestling Luchador.

BOND'S BEGINNING
Daniel Craig steps in to play James Bond in Casino Royale, the 21st installment of the 007 series. The film establishes a new timeline in the Bond franchise by playing out Bond's first mission as agent 007.

THE BENCHWARMERS
A trio of guys try to make up for missed childhood opportunities by forming a three-player baseball team to compete against standard little league squads. Most of the film's laughs come from David Spade's haircut.

BOX OFFICE HITS 2006

Pirates of the Caribbean 2
Cars
X-Men: the Last Stand
The Da Vinci Code
Night at the Museum
Superman Returns
Ice Age: The Meltdown
Casino Royale
Talladega Nights: The Ballad of Ricky Bobby
Click
Mission: Impossible III

Little Miss Sunshine
Nacho Libre
The Devil Wears Prada
The Break-Up
Dreamgirls
The Benchwarmers
Charlotte's Web
RV
Rocky Balboa
John Tucker Must Die
Employee of the Month
The Santa Clause 3
Failure to Launch
You, Me and Dupree
Happy Feet
The Pursuit of Happyness

THE DEVIL WEARS PRADA
Andrea Sachs, a small-town girl working as an assistant, tries to survive her demanding new boss, a high-powered fashion magazine editor .

Dreamgirls

With eight Oscar Nominations

THE STUFF DREAMS ARE MADE OF
The Tony Award-winning Broadway musical sensation comes to the big screen. Dreamgirls follows the rise of a trio of women who have formed a promising vocal group called The Dreamettes.

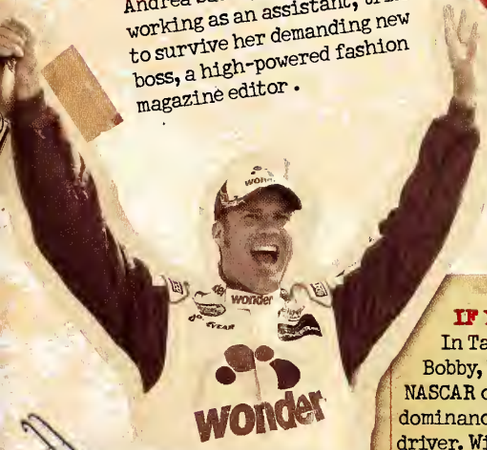

IF YOU AIN'T FIRST, YOU'RE LAST
In Talladega Nights: The Ballad of Ricky Bobby, Will Ferrell plays a born-to-be-fast NASCAR champion who has his reputation and dominance challenged by a French Formula One driver. With the help of his estranged father (and a live cougar), Ricky Bobby gets his driving back and re-claims his title.

TOP DVD SALES

Harry Potter and the Goblet of Fire
The Chronicles of Narnia
Cars
The Wedding Crashers
Walk the Line
King Kong
Over the Hedge
Chicken Little
X-Men: the Last Stand
The Little Mermaid

HAPPY CAMPERS
Loosely based on the true story of Chris Gardner, The Pursuit of Happyness stars Will Smith and his real-life son, and follows Gardner's struggles to break into the stock brokerage business as an intern, despite a rocky financial situation.

SUPERMAN RETURNS
The Man of Steel takes a five-year vacation and returns just in time to find Lex Luthor plotting to take over the world.

UNIVERSAL REMOTE
It's one thing if your remote can control your home theatre, but what if it could control the universe around you? Adam Sandler learns lessons for life and gets one last rewind in Click.

SAVE THE CHEERLEADER, SAVE THE WORLD
Heroes tells the story of several people who thought they were normal, until they woke with incredible abilities such as telepathy, time travel and flight. These people soon realize they have a role in saving mankind.

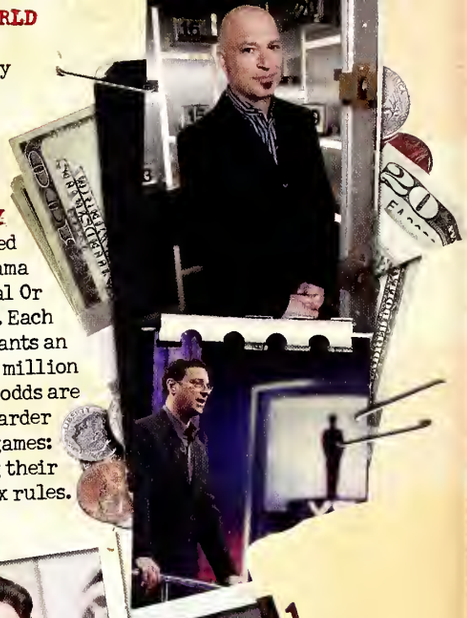

SHOW ME THE MONEY
This year produced a rash of high-drama game shows like Deal Or No Deal and 1 vs. 100. Each show offers contestants an opportunity to win a million dollars, but the odds are stacked against them. Harder than playing the games: understanding their complex rules.

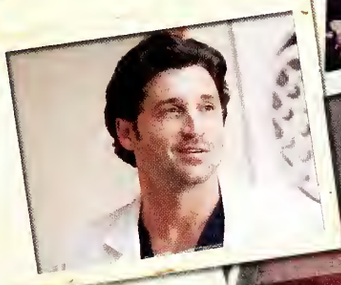

1974

ANCHORS AWAY
Katie Couric moves from NBC to helm The CBS Evening News and becomes the first woman to serve as the sole anchor of an evening news broadcast.

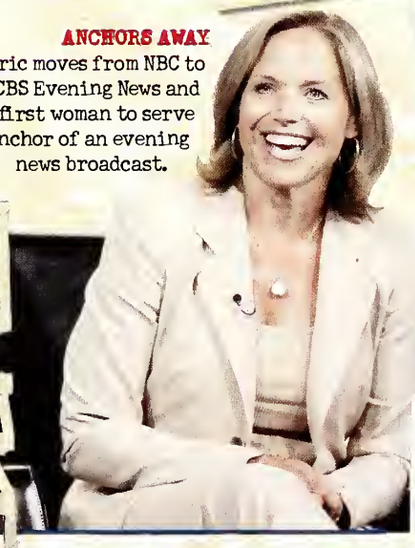

YOU'RE McNOBODY 'TILL McSOMEBODY LOVES YOU
The medical drama Grey's Anatomy enters its third season, and sparks a national argument of who's "hotter, Patrick Dempsey's "Dr. McDreamy," or Eric Dane's "Dr. McSteamy."

WITH A NAME LIKE TAYLOR, HE HAS TO BE GOOD
Taylor Hicks' energetic performances and classic soul music roots earned him a following of devout fans, dubbed the "Soul Patrol." Hicks' fans cast enough votes to earn him the title of the fifth American Idol.

Popular TV Shows

- Prison Break
- Heroes
- 24
- Smallville
- House
- Gilmore Girls
- Grey's Anatomy
- One Tree Hill
- Desperate Housewives
- Battlestar Galactica
- The OC
- Scrubs
- Veronica Mars
- Lost
- Laguna Beach
- Ugly Betty

UGLY BETTY
Betty Suarez dreams of working in the fashion industry. Despite being smart, hard-working, and productive, her dream is shadowed by the fact that she isn't the best looking young woman. But she's not going to let a little thing like that stop her.

ANOTHER DAY AT THE OFFICE FOR JACK BAUER
Season six of 24 picks up 20 months after last season's shocking finale, when Jack Bauer was captured by Chinese government agents and headed for points unknown. ...but we've already said too much.

EMMITT TACKLES BALLROOM DANCING
NFL legend Emmitt Smith is partnered with dance champion, Cheryl Burke to win the 2006 season of Dancing with the Stars.

PROJECT RUNWAY
Supermodel Heidi Klum heads a panel of industry luminaries while Tim Gunn guides the fashion-design contestants through each of their challenges with his "make it work" mantra.

THE FINAL SHOWCASE SHOWDOWN
After 35 years of hosting The Price Is Right, Bob Barker, 83, announces he will retire. Barker plans to devote more time to his animal-rights organization.

PRISON BREAK
After getting himself incarcerated in Fox River State Penitentiary to free his wrongly accused brother, Michael Scofield is now on the loose—along with his brother and six other convicts.

NOTHING COULD BETTER PREPARE YOU FOR LIFE AFTER COLLEGE
The Office's documentary-style glimpse into the bland world of corporate America gets a boost by being sold on iTunes, and more people take notice of just how un-funny their jobs really are.

UPN + WB = CW
The UPN & WB networks join forces, taking the best shows from each channel and forming The CW Network.

SHOWING HER RANGE
Tina Fey leaves her position as head writer at Saturday Night Live to create and star in 30 Rock, a show about a head writer for a live sketch comedy show.

ACCORDING TO THE DISNEY CHANNEL, HIGH SCHOOLERS FREQUENTLY BURST INTO SONG
In High School Musical, two students who are worlds apart secretly decide to audition for their school's musical, a decision that creates chaos and causes mass choreography.

GET LOST
The second season of Lost becomes the second TV DVD boxed set to debut at number one on the video sales chart.

GOOD DEEDS DONE DIRT CHEAP
Petty crook Earl Hickey makes a list of all the bad things he's done in his life and attempts to right them one at a time in My Name Is Earl.

THE YUM-O GIRL
Rachael Ray spends her year hosting her own talk show as well as four Food Network programs, writing a series of cookbooks, launching her own brand of Olive Oil, and launching a magazine, aptly named "Every Day With Rachael Ray."

Sports

CARD TRICKS
After years of being a laughingstock of the major leagues, the Detroit Tigers surge to the top of the standings, ultimately winning the American League Championship. They advance to the World Series where their dreams were cut short by the St. Louis Cardinals, who won the series 4 games to 1.

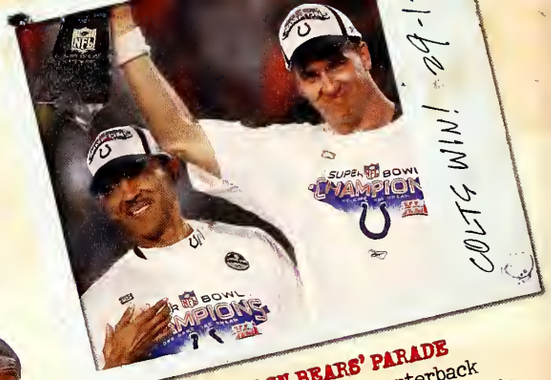

COLTS RAIN ON BEARS' PARADE
Coach Tony Dungy and quarterback Peyton Manning lead the Indianapolis Colts to a 29-17 victory over the Chicago Bears in Super Bowl XLI on a rainy night in Miami, Florida. It is the first Super Bowl win for Manning, and he is also named Super Bowl MVP.

DALLAS BURNED
After defeating the Detroit Pistons in the playoffs, the Miami Heat advanced to their first NBA Finals in franchise history against the Dallas Mavericks. The Heat took the NBA title in Dallas, winning the series four games to two.

ONE-MAN SWAT TEAM
Barry Bonds shatters Babe Ruth's all-time Major League home run record of 714 in pursuit of Hank Aaron's long-standing record of 755.

AGASSI RETIRES AFTER 21 YEARS OF SERVICE
After a 21-year career, André Agassi waves good-bye to the crowd as he leaves the court after his final match at the U.S. Open in New York.

THE HEADBUTT HEARD 'ROUND THE WORLD
In the final minutes of the final game of the 2006 World Cup, Zinedine Zidane of France headbutts Marco Materazzi of Italy, sending Materazzi to the ground. Italy wins the game in a 5-3 shootout.

THIS YEAR'S CHAMPS
- ☆ Baseball St. Louis Cardinals
- ☆ Football Indianapolis Colts
- ☆ Basketball Miami Heat
- ☆ Hockey Carolina Hurricanes
- ☆ World Cup Italy
- ☆ Tennis Roger Federer

HURRICANE STANLEY HITS CAROLINAS
In the first full season since the 2004-2005 NHL lockout, the Carolina Hurricanes defeat the Edmonton Oilers in the 2006 Stanley Cup Playoffs. The season also introduced new rules to speed up the pace of gameplay.

DRUG PEDDLER
Floyd Landis wins the Tour de France, but has the win contested after testing positive for performance-enhancing substances.

IT'S LIKE THE WORLD SERIES, ONLY A LOT MORE GLOBAL
Japan wins the inaugural 2006 World Baseball Classic, a world-wide tournament between baseball teams from 16 nations.

GATORS CHOMP BRUINS
The Florida Gators defeat the UCLA Bruins, 73-57 to win the school's first Men's NCAA Division 1 Basketball Championship.

RUSSIAN RINGLEADER
Nikolai Valuev is the first Russian professional heavyweight boxing champion and the current holder of the WBA title. His alias used to be "The Beast from the East" but he now prefers to be called "The Russian Giant."

CHANGE THE CHANNEL
After 35 years on ABC, Monday Night Football moves to cable channel ESPN in a $1.1 billion dollar per year deal.

COMING TO AMERICA
After a blisteringly successful career playing European football, David Beckham finds 50 million reasons to move to Los Angeles to play Major League Soccer for the LA Galaxy.

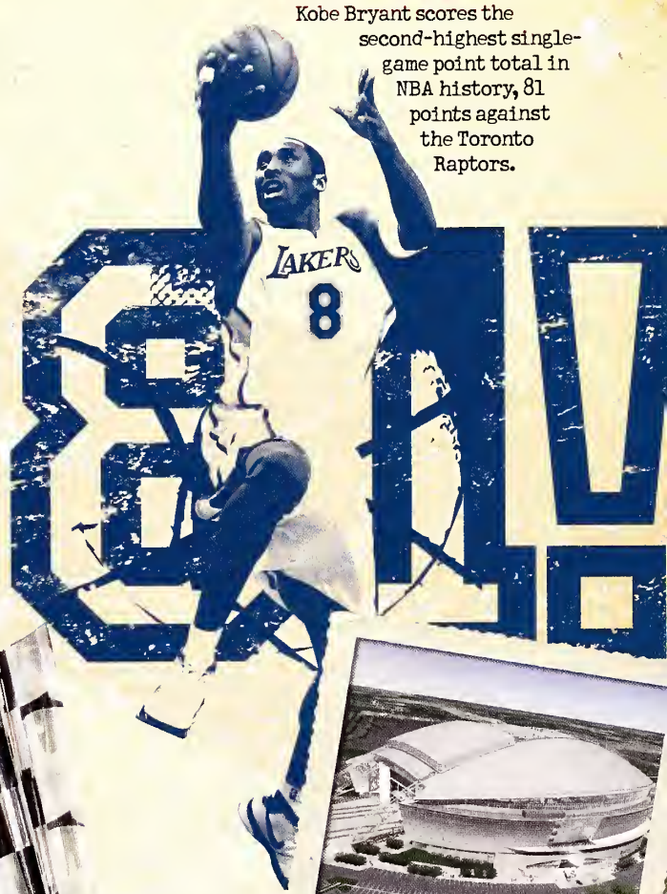

KOBE PROVES HIS POINT
Kobe Bryant scores the second-highest single-game point total in NBA history, 81 points against the Toronto Raptors.

ALSO PLAYS PIANO, BUT WOULD RATHER MAKE A RACQUET
With his victory in the 2007 Australian Open, Roger Federer becomes the first male tennis player to win three different Grand Slam tournaments at least three times each and the first player to win three consecutive Grand Slam singles tournaments on two separate occasions. He also holds 21 other records, if you're not yet impressed.

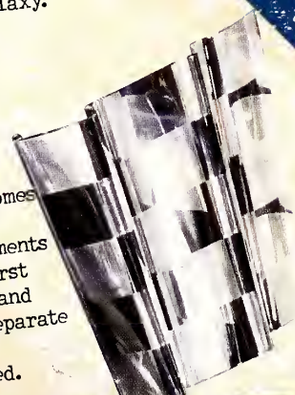

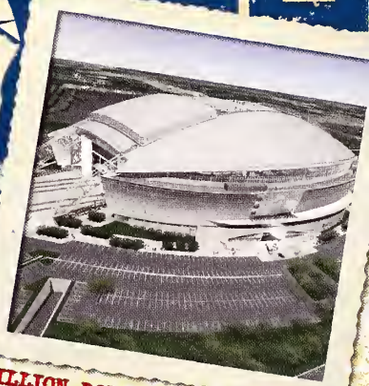

BILLION-DOLLAR BOWL
With a price tag of $1 billion, the Dallas Cowboys unveil their plans to build the largest NFL stadium in existence, complete with a 60-yard-wide video screen.

KING OF THE ROAD
Jimmie Johnson wins his first Daytona 500 race, goes on to win the NASCAR Nextel Cup, and is named Driver of the Year.

technology

GRAPHIC CONTENT
The release of Sony's $600 game console causes long lines and violence while kids of all ages camp out overnight before stores open. Since the stores sell out so quickly, the trend is to buy them and immediately put them up for sale online - some PS3s sell for as much as $9,000 on eBay.

SOUND CLIPS
Apple releases a colorful new version of their popular iPod nano mp3 player, and they completely redesign the iPod shuffle to be the size of a matchbook with a built-in clip to improve "wearability."

ALL OVER THE MAP
Google Earth is definitely the coolest way to scour the globe without leaving your house. The addictive satellite image-based mapping program is fun, easy to use, and indispensable for the "directionally challenged."

THE REVOLUTION IS CALLING
Apple introduces the iPhone, the first gadget to combine a wide-screen iPod with a full-featured cell phone, 2 mega-pixel camera and wireless internet connectivity.

MINI-COPTERS
These palm-sized remote control helicopters are a big hit with students who don't have time to fold paper airplanes.

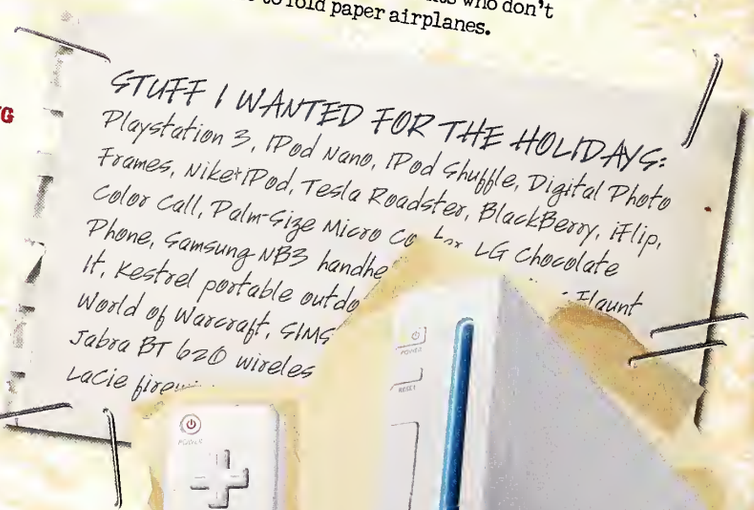

IPOD, YOU'VE GOT COMPANY
Microsoft releases the Zune MP3 player, which comes pre-loaded with hot songs and videos, and a little something iPod forgot: wireless unit-to-unit file sharing.

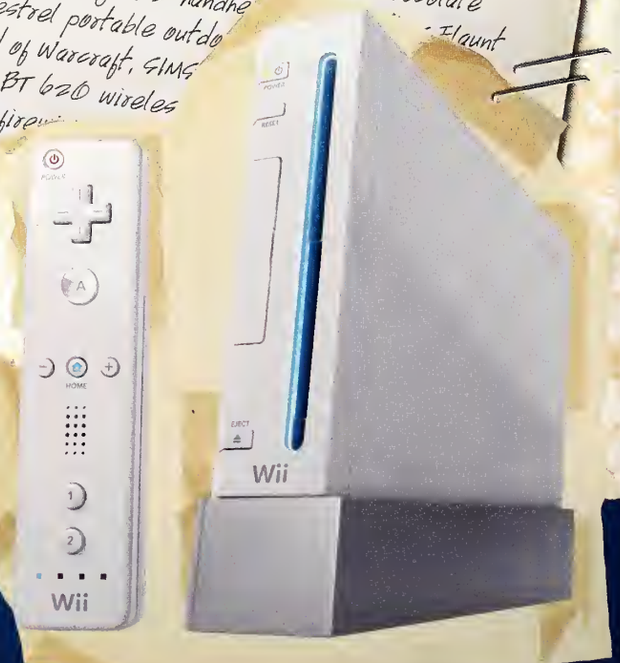

IT'S PRONOUNCED "WHEEEEE!"
Nintendo releases their Wii game console, complete with revolutionary wireless, motion-detecting controller and $249 price tag.

BLU-RAY VS. HD DVD
We're finally starting to see the release of Blu-Ray and HD DVD movies and players. The question is, which one will come out on top? Much like the Beta vs. VHS wars of the 1980s, one format is expected to eclipse the other and become a household standard.

IS THAT A METEOROLOGIST IN YOUR POCKET?
The Kestrel Tracker allows you to measure EVERY major environmental condition, easily and accurately, right in the palm of your hand.

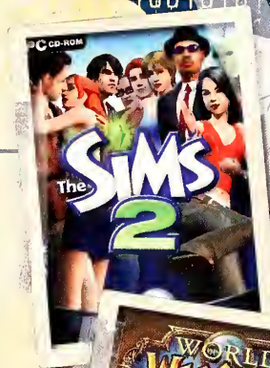

Top Selling PC Games:
1. World of Warcraft
2. The Sims 2
3. The Sims 2: Open For Business Expansion Pack
4. Star Wars: Empire At War
5. The Sims 2: Pets Expansion Pack
6. Elder Scrolls IV: Oblivion
7. Age of Empires III
8. The Sims 2: Family Fun Stuff Expansion Pack
9. Civilization IV
10. The Sims 2: Nightlife Expansion Pack

ZOOM, ZOOM, ZOOM!
Get up close and personal with the world's first 18x optical zoom, the Olympus SP-550 UZ accepts no limits, bringing photographers closer to distant subjects than ever before.

DUAL-LENS TECHNOLOGY
The flexibility and portability of Kodak's Easyshare V570 Dual CCD camera catches on with people who just want to point and shoot and get on with their lives.

NIKE + IPOD = AWESOME
Buy the $30 sensor/receiver from Nike, and your iPod nano becomes your track coach. The gizmo tracks your distance, pace and time, and lets you challenge other Nike+ users to races online.

HASTA LA VISTA, XP
After five years of letting us toil in Windows XP, Microsoft finally launches Vista, a major upgrade to their operating system.

BURN RUBBER, NOT GASOLINE
Tesla Motors' Roadster goes 0 to 60 in about 4 seconds, and won't cost you one thin dime at the pump. That's right - the Tesla Roadster is 100% electric.

BlackBerry vs. BlackJack
Comparison between Research in Motion's Bla
and Samsung's BlackJack.

Features on both:
- Wireless e-mail
- Bluetooth 2.0
- Text messaging
- Music and video playback
- HTML Internet browser

ackaged with
vel charger
USB cable
in. (5.72 cm)
isplay
gapixel

THEY'RE NOT JUST FOR WORK ANYMORE
"Smart phones" like The Blackberry Pearl and the Samsung Blackjack are starting to get more media-savvy. Both phones now feature text-messaging, internet browsers, MP3 and video playback as well as a 1.3 megapixel camera.

WHISPER SWEET NOTHINGS IN THEIR EAR
Verizon Wireless releases the LG Chocolate phones, available in original, vanilla, mint and cherry. It's part MP3 player, part phone, and 100% sweetness.

Trends

(RED)
A brand co-created by U2's Bono, (RED) invites corporations to create a product with the Product Red logo. A percentage of the product's profit is given to the Global Fund to fight AIDS in Africa.

RAINBOWS & CROCS
If you don't have 'em, why do you have feet?

SPORT STACKING
Kids nationwide are making pyramids of cups appear and disappear with lightning speed.

SKINNY JEANS
Combine 1980's throwback fashion with emo music, and you get boys and girls in drainpipe jeans.

GETTING DUMPED ONLINE
Breaking up is now as easy as changing your status to "single" on your MySpace or Facebook profile.

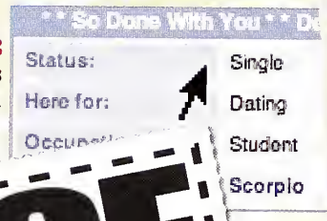

HUGE BURGERS

CARB COUNTING IS SO FIVE MINUTES AGO
Two-, three-, and four-patty burgers are on the menu at fast food restaurants.

NETFLIX vs. BLOCKBUSTER ONLINE
The end of the brick-and-mortar video store is near! Netflix becomes so popular that Blockbuster has to beef up their online rental service to compete.

PIRATE FASHION
Inspired by Pirates of the Caribbean, skulls and Jolly Rogers are en vogue.

Photo credits and © Cover - Casino Royale, MGM/Photofest; Andre Agassi Andre Agassi, UPI Photo/John Angelillo/Corbis; NikePlus PRNewsFoto/NIKE, Inc./NewsCom; Chris Rock/Product (RED), PRNewsFoto/Gap Inc./Annie Leibovitz/NewsCom; Nancy Pulisci, Matthew Cavanaugh/epa/Corbis; X-Men III, Twentieth Century Fox Film Corp/Photofest; Nacho Libre, Paramount Pictures/Daniel Daza/Photofest; Rascal Flatts, Mario Anzuoni/Reuters/Corbis; Rascal Flatts, Lucy Nicholson/Reuters/Corbis; Dwyane Wade, Bob Leverone/Sporting News/Corbis; Pink, Peter Foley/epa/Corbis; Ugly Betty, ABC/Eric Liebowitz/Photofest; Michael Richards, NBC/Photofest; Carolina Hurricanes, Paul Buck/epa/Corbis; Kiefer Sutherland, Fox/Photofest; Steve Irwin, Animal Planet/Photofest; St. Louis Cardinals, Tannen Maury/epa/Corbis; My Name is Earl, NBC/Mitchell Haseleff/Photofest. **Intro** - Thermometer, iStockPhoto.com; US Soldiers, Alejandro Bolivar/epa/Corbis; Google Logo, used without permission; MySpace Logo used without permission; Wig Out, You Tube, used without permission; Lonelygirl15, Lester Cohen/WireImage/NewsCom; Mentos/Diet Coke, Scott Doctor/Splash News/NewsCom; Commercials, Photofest; Teen Choice Awards Logo; Frank Trapper/Corbis; Ashley Olsen, Frank Trapper/Corbis; Donald Trump, Najlah Feanny/Corbis; Gas pump, LiquidLibrary.com **News** - Nancy Pelosi, Matthew Cavanaugh/epa/Corbis; You Tube, Jerry Ardery/Corbis; Amish Girls, Matthew Cavanaugh/epa/Corbis; Michael Richards, NBC/Photofest; Mel Gibson, Fred Prouser/Reuters/Corbis; Katrina Then & Now, Irwin Thompson/Melanie Burford/Dallas Morning News/Corbis; Dick Cheney, David Bohrer/David Bohrer/White House/Handout/Reuters/Corbis; Saddam Hussein, Reuters/Corbis; Larry Downing/Reuters/Corbis; Troop Surge in Iraq, Peter Turnley/Corbis; Popeye Spinach, used without permission; Cosmetics, iStockPhoto.com; Gerald Ford, Owen Franken/Corbis; Immigrants, Mike Segar/Reuters/Corbis; Time Magazine, Handout/MCT/NewsCom; DJ Simpson, Reuters/Corbis; Newsweek/North Korea, RNewsFoto/NewsCom; Steve Irwin, Animal Planet/Photofest; Gas Prices, Tim Boyle/Getty Images/NewsCom. **Music** - Rascal Flatts, Mario Anzuoni/Reuters/Corbis; Rascal Flatts, Lucy Nicholson/Reuters/Corbis; Madonna, Sovarkin Alexander/ITAR-TASS/Corbis; DK Go, Lucas Jackson/Reuters/Corbis; MySpace Music Player used without permission; Three Six Mafia, Fred Prouser/Reuters/Corbis; Tim McGraw, Nancy Kaszerman/ZUMA/Corbis; Justin Timberlake, Joerg Carstensen/epa/Corbis; Dixie Chicks, J.P. Moczulski/Reuters/Corbis; Keith Urban, Jason Moore/Corbis; Chris Brown, Frank Trapper/Corbis; Weird Al, Zach Lipp/AdMedia/NewsCom; Panic! At The Disco, Keith Bedford/Reuters/Corbis; Gwen Stefani, Frank Trapper/Corbis; Weird Al, Zach Lipp/AdMedia/NewsCom; Pink, Peter Foley/epa/Corbis; Bow Wow, Frank Trapper/Corbis; Christina Aguilera, Max Morse/Reuters/Corbis. **Movies** - Pirates of the Caribbean: Dead Man's Chest, Buena Vista Pictures/Photofest; Red Eye, Dreamworks/Photofest; Night at the Museum, 20th Century Fox/Photofest; The Break Up, Universal Studios/Photofest; DaVinci Code, Columbia Pictures/Imagine Entertainment/Photofest; Mission Impossible III, Paramount Pictures/Photofest; X-Men III, Twentieth Century Fox Film Corp/Photofest; Cars, Buena Vista Pictures/Pixar/Photofest; Employee of the Month, Lions Gate Films/John Johnson/Photofest; Nacho Libre, Paramount Pictures/Daniel Daza/Photofest; Casino Royale, MGM/Photofest; The Benchwarmers, Sony Pictures/Photofest; The Devil Wears Prada, 20th Century Fox/Photofest; Dreamgirls, DreamWorks SKG/David James/Photofest; Talladega Nights: The Ballad of Ricky Bobby, Sony Pictures Entertainment/Photofest; Pursuit of Happyness, Sony Pictures/Zade Rosenthal/Photofest; Click, Sony Pictures/Tracy Bennett/Photofest; Superman, Warner Bros/Photofest. **Television** - Heroes, NBC/Photofest; Deal or No Deal, NBC/Mitch Haseleff/Photofest; 1 vs. 100, NBC/Paul Drinkwater/Photofest; Patrick Dempsey, ABC/Vivian Zink/Photofest; Eric Dane, ABC/Bob D'Amico/Photofest; Katie Couric, CBS/Mario Anzuoni/Reuters/Corbis; Taylor Nicks, Fox/Ray Mickshaw/Photofest; Ugly Betty, ABC/Eric Liebowitz/Photofest; 24 logo, Fox; Kiefer Sutherland, Fox/Photofest; Dancing With The Stars, ABC/Adam Larkey/Photofest; Project Runway, Bravo/Mark Abrahams/Photofest; Price Is Right, CBS/Chris Pizzello/Reuters/Corbis; Prison Break, Fox/Bill Matlock/Photofest; The Office, NBC/Photofest; CW Logo, Reuters/Fred Prouser/Newscom; High School Musical, Disney Channel/Photofest; 30 Rock, NBC/Photofest; Lost, ABC/Photofest; My Name is Earl, NBC/Mitchell Haseleff/Photofest; Rachel Ray, Reanna Gradus/Miami Herald/MCT/NewsCom. **Sports** - St. Louis Cardinals (2), Tannen Maury/epa/Corbis; Super Bowl XLI, Joe Rimkus Jr./Miami Herald/MCT/NewsCom; Dwyane Wade, Bob Leverone/Sporting News/Corbis; Andre Agassi, UPI Photo/John Angelillo/Corbis; World Cup Soccer, John MacDougall/AFP/Getty Images/NewsCom; Barry Bonds, Allen Fredrickson/Reuters/Corbis; Babe Ruth, Public Domain/Wikipedia; Carolina Hurricanes, Paul Buck/epa/Corbis; Floyd Landis, Franck Robichon/epa/Corbis; World Baseball Classic, Lucy Nicholson/Reuters/Corbis; Florida Gators, Robert Seale/TSN/ZUMA Press/Icon SMI/Corbis; Winter Olympics, Shaun White, K.C. Alfred/The San Diego Union-Tribune/Corbis; Rasey Fletcher, Troy Wayrynen/Corbis; Shani Davis, Maurizio Brambatti/epa/Corbis; Shaun White (Snowboard Illustration) Yoru Hanai/Reuters/Corbis; Monday Night Football, Reuters/Mike Segar/Corbis; Nikolai Valuev, Georgios Kefalas/epa/Corbis; David Beckham, Andrea Kurdocki/Corbis; Kobe Bryant, Hans Deryk/Reuters/Corbis; Roger Federer, Michael Reynolds/epa/Corbis; NASCAR, Hans Deryk/Reuters/Corbis; Cowboys Stadium, PRNewsFoto/Dallas Cowboys Football Club/Newscom. **Technology** - PS3, Handout/MCT/NewsCom; iPod Nano & Shuffle, courtesy Apple; iPhone, courtesy Apple; Mini-Copters, courtesy Radio Shack; Google Earth, Bertrand Bechard/MAXPPP/NewsCom; Microsoft Zune, Douglas Evans/Handout/MCT/NewsCom; Nintendo Wii, Handout/MCT/NewsCom; Blu-Ray Discs, AP Photo/Jon Bauer/Fox; HD-DVD player, AP Photo/Joe C. Hong/Fox; Kestral, Handout/MCT/Fox; Sims 2/World of Warcraft, Better for Brian Foundation; Olympus Camera, Handout/MCT/NewsCom; Kodak Easyshare, Linda Epstein/Handout/Chicago Tribune/KRT/NewsCom; Vista/Bill Gates, Dirjan E. Ellingvag/ Dagens Nieringsliv/Corbis; NikePlus, PRNewsFoto/NIKE, Inc./NewsCom; Tesla Roadster, courtesy Tesla Motors, Inc.; Electrical Power Cords, iStockPhoto; Chocolate Phone, PRNewsFoto/Verizon Wireless/NewsCom; BlackBerry Market Wire/NewsCom; Blackjack, Handout/MCT/NewsCom; Blackberry vs. Blackjack clipping, NewsCom. **Trends** - Chris Rock/Product (RED), PRNewsFoto/Gap Inc./Annie Leibovitz/NewsCom; Rainbows & Crocs, The Better for Brian Foundation; Speed Stackers, Larry Lettera/Wagner International/FPS/NewsCom; MySpace, The Better for Brian Foundation; Huge Burgers, PR Newswire Photo Service/NewsCom; Skinny Jeans, PRNewsFoto/Ta Z-Boy/NewsCom; Netflix, Neerna Frederic/Gamma/NewsCom; Pirate Skull, iStockPhoto.

Taylor PUBLISHING

Autographs

Taylor
PUBLISHING

HCC
R
378.73
H58E
2007

HINDS COMMUNITY COLLEGE
5 0106 01156196 0

DOES NOT CIRCULATE

155014